# JANESVILLE DAILY GAZETTE.

VOLUME 4. JANESVILLE, WISCONSIN, WEDNESDAY, JANUARY 9, 1861. NUMBER 256.

## The Daily Gazette,

PUBLISHED EVERY EVENING EXCEPT SUNDAY,
BY
HOLT, BOWEN & WILCOX,
*IN LAPPIN'S BLOCK, MAIN STREET.*

**TERMS:**
SIX DOLLARS A YEAR, PAYABLE IN ADVANCE.
CHARLES HOLT. HIRAM BOWEN. DANIEL WILCOX.

## RATES OF ADVERTISING.

Twelve lines close matter, or its equivalent in space, constitute a square.

| | | | |
|---|---|---|---|
| 1 Square | 1 day, | | $ 75 |
| do | do | 3 " | 1 00 |
| do | do | 1 week, | 2 00 |
| do | do | 2 " | 3 00 |
| do | do | 4 " | 4 00 |
| do | do | 2 months, | 5 00 |
| do | do | 3 " | 6 00 |
| do | do | 6 " | 8 00 |
| do | do | 12 " | 12 00 |
| 2 | do | 50 per cent. advance on 1 Square. | |
| 3 | do | 50 per cent. advance on 2 Squares. | |
| ¼ Column | | 3 months, | $ 12 00 |
| do | do | 6 " | 18 00 |
| do | do | 1 year, | 30 00 |
| ⅓ | do | 3 months, | 14 00 |
| do | do | 6 " | 20 00 |
| do | do | 1 year, | 40 00 |
| ½ | do | 3 months, | 18 00 |
| do | do | 6 " | 30 00 |
| do | do | 1 year, | 60 00 |
| | do | 3 months, | 35 00 |
| | do | 6 " | 60 00 |
| do | do | 1 year, | 100 00 |

Cards in "Business Directory," $1,50 per year each ne for 3 lines; $1,00 per year for each additional line.

Special Notices, (leaded and kept inside, having precedence of ordinary advertisements,) 50 per cent advance on ordinary rates.

Notices of Meetings, Charitable Societies, Fire Companies, &c., half price.

Advertisements not accompanied with directions will be inserted till forbid, and charged for accordingly.

*All Transient Advertisements must be paid for in advance.* This rule will not be varied from.

Advertising bills Collectable quarterly.

## BUSINESS DIRECTORY.

**KNOWLTON & MARSH,**
Attorneys and Counsellors at Law, Janesville, Wis.
J. H. KNOWLTON. dec13dtf THOS. H. MARSH.

**WILLARD MERRILL.**
Attorney and Counselor at Law. Office Lappin's Block Janesville, Wisconsin. apr19dawly

**JOHN WINANS,**
Attorney and Counselor at Law, office under Central Bank, Janesville, Wis. au30dawtf

**J. H. BALCH,**
Accountant and Notary Public, Gazette office, Janesville, Wisconsin. may23daw

**GEO. B. ELY.**
Counselor at Law. Office in Lappin's block, Janesville, Wis. je24dawtf

**S. P. COLE, M. D.**
Homeopathist and Surgeon. Office at Beale's Hat Store. Residence, five doors south of the Baptist Church.

**NOAH NEWELL.**
Wholesale and Retail Bookseller and Stationer, Lappin's block, east side of river, Janesville, Wis.

**M. B. JOHNSON.**
Dentist. Office over Rock County Bank, corner of Main and Milwaukee streets, Janesville, Wis. apr6dawtf

**J. W. D. PARKER.**
Attorney at Law, Janesville, Wis. Office with Bates & Nichols, North Main street. may28dawtf

**ELDREGE, PEASE & RUGER.**
Attorneys and Counsellors at Law. Office in Empire block, Main street, Janesville, Wis.
B. B. ELDREDGE, J. J. R. PEASE, T. H. RUGER.

**DR. B. F. PENDLETON.**
Dentist. Is prepared to operate in every branch of his profession. Rooms one door north of McKey & Bro's, Main street, Janesville, Wis. apr15dawtf

**H. A. PATTERSON.**
Attorney at Law and Justice of the Peace, Janesville, Wis. Office on Main street, nearly opposite the American Express Office. my23dawtf

**EDWARD RUGER.**
City Engineer and County Surveyor, will attend to engineering, surveying, platting, drafting and conveyancing. Office in Empire block, Main street, Janesville, Wis. Jy21dawtf

**W. ROBINSON.**
Architect. Designs and plans for both public and private buildings, together with detail drawings, specifications, builders' contracts, estimates, &c., furnished at short notice. Office in Lappin's block. sep13dtf

**T. B. WOLLISCROFT.**
Baker and Confectioner, East Milwaukee street. All kinds of Cakes, Pies, Crackers, Bread, Candies, Oysters, Ice Cream, and all other kinds of eatables served upon the shortest notice.

**DR. G. W. CHITTENDEN.**
Homeopathist and Surgeon. Office at his residence on Academy street, a few doors north of the Milwaukee freight depot. Dr. C. keeps books. Cases with medicines for families. dawtf

**NEW YORK CASH STORE.**
M. C. Smith, Wholesale and Retail dealer in Dry Goods, Crockery, Solar Lamps, Boots and Shoes, Hats and Caps, Bonnets, Ready-made Clothing and every kind of Merchandise at the very lowest cash prices. 24

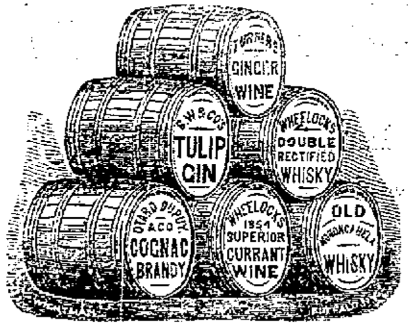

## W. G. WHEELOCK,

WHOLESALE DEALER IN

**Liquors, Wines, Cigars, Bar-Fixtures, Pickles, Meats, FRUITS, ETC., ETC.**

CONSTANTLY on hand a large assortment of the choicest kinds of

**French Brandies, Holland Gin, Jamacia, St. Croix and New England Rum,**

and an endless variety of fine imported Wines. The best brands of Champagne, London Porter and Scotch Ale, Muir's East India Pale Ale in jugs, which will be found a most excellent drink for invalids. Currant Wine, in bottles or on draught. Old Kentucky Peach Brandy and Bourbon Wiskey, Virginia and Pennsyvania Old Monongahela Whiskey, New Jersey Cider Brandy.

**Great Western Depot for**

*Turner's Ginger Wine, Longworth's Sparkling and Still Catawba, Pike's Celebrated Cincinnati Ohio Whiskey, Hostetter's Stomach Bitters, Wolf's Scheidam Schnapps, Zimmerman's Catawba Brandy,* all at

**EASTERN JOBBING PRICES.**

☞ The best assortment of Bottled Liquors, Wines, Cordials, &c., in the West, some of which have been in bottles over four years.

⁂ The Old Stand, Lappin's Block, Main street, opposite old Stage House, Janesville, Wis.

## EASTERN BAKERY,

*Opposite the American House, Main Street, Janesville,*

THE undersigned beg leave to inform the citizens of Janesville and vicinity that they have constantly on hand all kinds of fresh Bread, Pies, Cakes, Crackery &c. Families supplied with everything pertaining to the business.

Farmers and others will find the "Eastern Bakery" a convenient place to obtain a lunch on reasonable terms.

All kinds of Confectionery, Fruit, Tobacco and Cigars kept constantly on hand.

Cakes ornamented at short notice.
je14dtf ELLIS & BROTHER.

## New Carriage Manufactory

THE subscriber has opened in Janesville, on Jackson street, opposite the Presbyterian Church, in the rear of the Hyatt House, a new carriage manufactory, where he will be ready at all times to manufacture to order

**Carriages and Sleighs!**
**OF EVERY DESCRIPTION!**
comprising
*Light Rockaways,*
*Two Seat Carriages,*
*Single Top and Open Buggies,*
*Shifting-Top Buggies,*
*Sulkies, Trotting Wagons, &c*

These articles will be manufactured of the
**BEST EASTERN TIMBER!**
and by
**THE BEST EASTERN WORKMEN!**

☞ Prices at the lowest living rates. ☜

REPAIRING IN ALL OF ITS BRANCHES!
Promptly done in the best manner, on short notice.
mar2dly L. F. HATHAWAY.

## INSURANCE.

## HARTFORD FIRE INSURANCE COMPANY,

**May 1, 1860.**

ASSETS

| | | |
|---|---|---|
| Cash on hand and in bank | $38,338 11 | |
| Cash in hands of Agents, and in course of transmission | 62,690 80 | |
| Cash loaned on call | 30,000 00 | |
| | | $131,029 00 |
| Bill receivable for loans amply secured | | 70,223 59 |
| Real estate, unincumbered, (cash value) | | 15,000 00 |
| 2400 shares bank stock in Hartford, m'k't val. | | 260,352 00 |
| 2200 " " New York, " " | | 200,225 00 |
| 960 " " Boston, " " | | 107,505 00 |
| 400 " " St. Louis, " " | | 40,800 00 |
| 240 " " railroad and other stock, " " | | 16,750 00 |
| Hartford City Bonds, 6 per cents " " | | 33,500 00 |
| State stocks, (Tennessee, Ohio, Michigan, Missouri,) 6 per cents, " " | | 56,625 00 |
| 20 shares State Bank Wisconsin " " | | 2,140 00 |
| Total Assets | | $955,754 53 |
| Total Liabilities | | 64,847 72 |

Insurance against loss or damage by fire on Dwellings, Furniture, Stores, Warehouses, Merchandise, Mills, Manufactories, and most other kinds of property, can be effected in this company upon as favorable terms as the nature of the risks and security of policy-holders will admit.

The above is the oldest company doing business in this state, and with peculiar propriety has been denominated "*The Old Hartford.*" As an *indemnity* to the insured, it refers to a solid million of assets well invested; and if anything were needed to commend it to the public for liberal patronage, we might offer its history of success in business and honorable dealing with its patrons, for over half a century, as amply sufficient for the purpose.

Policies issued without delay by
may9dtf F. WHITAKER, Agent.

## Guard Against Fall and Winter Fires

BY CHOICE INSURANCE WITH THE

**Incorporated 1819—Charter Perpetual**

**Cash Capital, - $1,000,000,**

Absolute and Unimpaired.

**Net Surplus of $942,181 72,**

and the prestige of 40 years' success and experience.

**Upwards of $12,000,000**

Of Losses have been paid by the Ætna Insurance Company in the past forty years.

The value of reliable insurance will be apparent from the following

LOSSES PAID BY THE ÆTNA
during the past five years;

| | | | |
|---|---|---|---|
| In Ohio, | $431,520 83 | Michigan, | $158,043 81 |
| Wisconsin, | 106,955 07 | Indiana, | 146,339 81 |
| Kentucky, | 204,030 40 | Illinois, | 448,327 41 |
| Missouri, | 384,518 04 | Tennessee, | 97,549 21 |
| Iowa & Min., | 101,399 46 | Kansas & Neb., | 19,945 77 |
| Penn. & Va., | 21,595 82 | Arkan. & Ga., | 23,945 09 |

Mississippi and Alabama, $52,412 18.

**FIRE AND INLAND NAVIGATION**

Risks accepted at terms consistent with solvency and fair profits.

Especial attention given to Insurance for terms of 1 to 5 years, of

**DWELLINGS AND CONTENTS.**

The solid service long and successfully tried, and the many advantages the Ætna Insurance Company possess in its line, should not be overlooked by those ready to insure and understanding their bests interests.

During "stringent times" the necessity for reliable Insurance becomes an imperative duty—the ability of property holders to sustain loss being then much lessened.

Agencies in all the principal cities and towns throughout the state. Policies issued without delay, by any of the duly authorised agents of the company.

☞ Business attended to with despatch and fidelity.
sep14daw3m H. W. COLLINS, Agent.

## Fire, Life and Marine.

**Metropolitan Fire Insurance Company,**
New York City.
CAPITAL AND SURPLUS, - - $380,000

**Niagara Fire Insurance Company,**
New York City.
CAPITAL AND SURPLUS, - - $314,000

**Park Fire Insurance Company,**
New York City.
CAPITAL AND SURPLUS, - - $236,000

**Phenix Fire Insurance Company,**
Brooklyn, L. I.
CAPITAL AND SURPLUS, - - $299,487

**Montauk Fire Insurance Company,**
Brooklyn, L. I.
CAPITAL AND SURPLUS, - - $195,000

**Springfield Fire & Marine Ins. Co.,**
Springfield, Mass.
CAPITAL AND SURPLUS, - - $460,000

THE above are *First Class, justly popular, and prompt paying* companies. They invite investigation into their condition and solicit business entirely upon their real merits. In point of solvency and reliability and honorable dealing, they have but *few equals, and no superiors.* They are founded upon the very best securities in the world—first class bonds and mortgages upon property in New York and Brooklyn—securities that have not, for the past ten years, depreciated below par, and are every way more reliable and permanent than railroad, bank, and other stocks, which are subject to the fluctuations of the market, and liable, *in times of panic,* as the experience of the past teaches, to become almost, if not entirely, valueless. And while there are Companies entering the field of competition, well calculated to mislead by publishing *partial and one-sided* statements of their condition, and without a cash surplus on hand sufficient to reinsure their outstanding risks, the above named companies always have and keep over and above their capital *twice* the amount, and in most instances *four* times, needed for the reinsurance of all their risks. With such a foundation, and with such a condition, they claim the right to look with confidence to the public for liberal patronage.

Policies issued without delay, and farms risks for a series of years taken at less rates than can be done by Mutual Companies, and a *certainty* given instead of an *uncertainty.* All losses promptly adjusted and paid.

**New York Life Insurance Company,**
CASH CAPITAL OVER - - $1,900,000

all well invested for the benefit of Policy holders, so that the profits of this vast sum pay a large proportion of their annual premiums. This is unquestionably the very best Life Company doing business in this state.

F. WHITAKER, Agent.
Office in Young America Store, Myers' Block.

## QUAKER CITY

INSURANCE

COMPANY.

**PHILADELPHIA.**
**Capital and Surplus, $359,746 76.**
FIRE, MARINE AND INLAND INSURANCE.

OFFICERS.—George H. Hart, President; E. P. Ross, Vice Pres't; H. R. Coggshall, Sec'y and Treas'r; S. H. Butler, Assistant Sec'y.

DIRECTORS.—George H. Hart, E. P. Ross, A. C. Cattell, Foster S. Perkins, E. W. Bailey, Andrew R. Chambers, H. R. Coggshall, Samuel Jones, M. D., Hon. H. M. Fuller.
E. E. BOIES, State Agent.
Office, Lappin's Block Janesville, Wis. jy11dawtf

SILVER WARE pure as coin, just received at
sep29dawtf S. C. SPAULDING'S

## THE FARMERS' TESTIMONIAL

AND

## THE PEOPLE'S CERTIFICATE.

WE the undersigned, citizens of Rock county, do certify that we have purchased Boots (of their own manufacture) from

**Messrs. Hemming & Thomas**

at various times, and have worn them constantly for the length of time herewith stated;

| *Names.* | *Residence.* | *Cost.* | *Time Worn.* |
|---|---|---|---|
| Henry Wright, | Porter, | $4 75 | 15 months. |
| Michael Miso, | Fulton, | 4 00 | 2 years. |
| J F Antisdell, | Rock, | 4 50 | 18 months. |
| Thos Lynch, | " | 5 00 | 20 " |
| Rob't F Coppings | Janesville, | 5 50 | 14 " |
| Rob't Wixom, | Fulton, | 5 00 | 12 " |
| S H Doolittle, | Janesville, | 6 00 | 15 " |
| John Crall, | Center, | 4 50 | 12 " |
| C Seth Cushman, | Janesville, | 8 00 | 13 " |
| Bernard Little, | " | 4 50 | 18 " |
| John Tracy, | Center, | 4 00 | 14 " |
| John Henry, | Johnstown, | 5 00 | 18 " |
| David Griffiths, | Janesville, | 5 00 | 18 " |
| I & A J Bennett, | Mt. Zion, | 5 00 | 18 " |
| A L Enger, | Porter, | 6 00 | 18 " |
| Ira Parmley, | Center, | 4 75 | 12 " |
| James E Crook, | Janesville, | 4 50 | 18 " |
| John Devins, | Plymouth, | 4 50 | 12 " |
| Clark Pepper, | Center, | 5 00 | 17 " |
| James Hopkins, | " | 5 00 | 12 " |
| E Manchet, | Walworth Co, | 3 75 | 12 " |
| Thos H Hanson, | Janesville, | 5 00 | 15 " |
| Hiram Baker, | " | 5 00 | 12 " |
| Samuel Stevens, | " | 4 50 | 24 " |
| John Green, | Fulton, | 4 50 | 14 " |
| J B Carle, | Janesville, | 5 00 | 12 " |
| Wm Hemens, | " | 5 00 | 12 " |
| James Carle, | " | 5 00 | 12 " |
| Geo Pickering, | Rock, | 5 00 | 20 " |
| Jos W Burgess, | La Prairie, | 5 00 | 18 " |
| G W Cronk, | Center, | 5 00 | 24 " |
| Wm Mills, | Janesville, | 5 00 | 18 " |
| N Gray, | Johnstown, | 5 00 | 14 " |
| O E Palmer, | Janesville, | 6 00 | 24 " |
| Alexander Paul, | Fulton, | 5 00 | 12 " |
| David Cross, | Janesville, | 3 75 | 12 " |
| J W D Parker, | " | 5 50 | 11 " and |

good for another winter.

We are prepared to make any quantity of "the same sort," and invite a trial by others than those who certify to the quality of our work.

A General Stock of every article of

**BOOTS AND SHOES**

kept constantly on hand. HEMMING & THOMAS.
Janesville, Oct. 15th, 1860. oct15dawtf

## AT COST FOR CASH!

I WILL SELL MY STOCK OF

**Boots and Shoes!**

AT MY STORE

**1 Door South of McKey & Bros.,**

AT COST, and no humbug on the statement, as I think of changing my business in May next; so my stock must be cleaned out. My stock is all custom work, manufactured in Janesville, by myself, consisting

200 pairs French Calf Boots,
200 " " Kip Boots,
600 " Kip Boots,
200 " Stoga Boots,
200 " Boys' Boots, of various kinds,
300 " Men's Shoes,
400 " Women's Bootees, and a large lot of LADIES' SURGE GAITERS, best quality, and all other kinds of wear for Ladies and Children.

**TAKE NOTICE!**

There is no old "shop-keepers" in my stock, as it has all been purchased since the first day of May last. Please call if you want to get good work cheap.

JAMES HUTSON,
One door south of McKey & Bro's, Main St.
Janesville, Feb. 27, 1860. feb28dawtf

## FRESH ARRIVAL OF GLASSWARE!

AT

**WHEELOCK'S,**

CONSISTING in part of all Sizes and Styles of

**Candy Jars, Fruit Jars, Jelly Glasses, Goblets, Egg Glasses, Preserve and Fruit Dishes,**

and all kinds of

**TABLE GLASSWARE.**

A Large Assortment of all kinds of

**TUMBLERS, CUT AND PRESSED!**
**LANTERNS, LAMPS, &C.**
ALL KINDS OF BAR FIXTURES.

*A NEW KIND OF BLOWN GLASS*

**Fruit Jars!**

that seal themselves with atmospheric pressure, requiring no cork or wax whatever.

GOODS SOLD CHEAP.
September, 11th, 1860. sep11dawtf

## IMPORTANT ANNOUNCEMENT.

## Grand Display of French Millinery, &c.

**MISS SHEEHAN & CO.,**

WOULD respectfully announce to the ladies of Janesville and vicinity that she will open, for inspection, on Thursday, Friday and Saturday, May the 17th, 18th and 19th, 1860, a choice and select assortment of

MILLINERY GOODS, &C.

The stock embraces everything that is new, novel and fashionable in the market, such as as Ribbons, Ruches, French and American Flowers in every color, style and price, Ladies Dress Caps, in endless variety. Misses' Bonnets, Flats and Riding Hats, all prices, in fact every article which constitutes a First Class Millinery Establishment may be found here, all of which I will sell very low prices, being enabled to do so from the fact than I buy my goods for cash from the best houses, both in New York and Chicago.

Miss Sheehan & Co. feel confident, from the long experience in the business in all its various branches which we have had, together with every facility for buying, that she cannot fail to suit the most fastidious both in style, durability, elegance and cheapness.

Ladies in want of a fashionable Bonnet will find it to their interest to give us a call before buying elsewhere.

Respectfully submitted,
MISS SHEEHAN & CO.
Janesville, May 8th, 1860.

N. B.—Old bonnets cleaned, bleached, pressed and made to look as good as new on short notice.

Dresses cut and made to order, one door north McKey & Bro.'s, up stairs. may9dawtf

## BOOTS AND SHOES!

FOR THE

**FALL AND WINTER TRADE.**

I AM now receiving my Fall purchase, which, with the large stock of

**Custom Work**

on hand, makes up (I honestly believe) the largest and best selected stock of

**BOOTS AND SHOES**

ever before offered in this market.

I WOULD INVITE THE ATTENTION

of all in want of anything in this line, feeling confident that the

**QUALITY AND PRICE**

will prove satisfactory.

**Custom Work Made to Order**

from the

**Best Material!**

and by workmen that

**CANNOT BE EXCELLED.**

Feeling gratified for the very liberal patronage bestowed upon me, I would ask a

**Continuance of the Same,**

Hoping to merit it by making and selling

**GOOD WORK!**

at a small advance only from prime cost.
CYRUS MINER,
oct8dawtf Sign of "Big Boot," Main Street.

## Change of Proprietors.

I HAVE purchased from Mr. Platt Eycleshimer his interest in

**The Meat Market**

in the center of the Milwaukee street bridge, and will hereafter continue the business.

As in times past, this market will be supplied with everything pertaining to the business, and I shall endeavor to maintain the reputation it has acquired under the charge of Mr. Eycleshimer.

GEORGE A. YOUNG.
Janesville, August 29, 1860. au30dtf

## DAILY GAZETTE.

### BY TELEGRAPH.

TALLAHASSE, Fla., Jan. 7.

Judge McLean was elected permanent president.

The morning session was consumed in effecting an organization. During the afternoon resolutions were offered declaring the right of Florida to secede, the cause of its exercise, and the duty of the state to prepare for it. A discussion ensued as to the policy of their immediate passage, and they were finally made the special order for Monday.

NEW YORK, Jan. 8.

A special despatch to the Post says it is reported that Judge Campbell, of the U. S. supreme court, will resign when Alabama secedes.

A special despatch to the Commercial says the president is so decisively in favor of the enforcement of the authority and laws of the government in rebellious states, that it must necessitate the retirement of Secretarys Thompson and Thomas. It also says it is now pretty certain that Mr. Hickman's coercion resolutions will pass the house by a large majority.

EVANSVILLE, Ind., Jan. 8.

A desperate fight occurred last night, at a ball in Appollo Hall, in this city, in which two brothers, John and Robert Evans, were both killed, and Solomon Gumbertz, a bystander, was shot in the thigh and seriously wounded. A feud had existed between the brothers for some time; they met last night at the ball, and after some words both drew knives and revolvers, each fired six shots and then closed and used their knives. When Robert fell Paul walked away some distance and also fell. Both died in a short time, each having several wounds.

CHARLESTON, Jan. 7.—A special Washington despatch to the *Post* says apprehensions of an attack on the Capitol are generally diminished.

A military company of several hundred Baltimorians, it is said, have declared their willingness to escort Lincoln safely to the White House.

The Mississippi delegation yesterday urged Secretary Thompson to withdraw from the Cabinet. When his State secedes he will probably yield, though inclined to hold on till the 4th of March.

Seceding Congressmen are discussing the question whether they shall submit to the State Conventions to let the ordinance of secession take effect the 4th of March. The object is to block the Government approprions, especially the army bill.

NEW YORK, Jan. 7—9 P. M.

Mayor Wood's message recommends the secession of the city of New York from the state, and the formation of a free city. He is not prepared, however, to recommend violent measures therefor.

The steamer Star of the West was chartered at the order of Gen. Scott. She took full provisions for Major Anderson and 250 men under Lieut. Bartlett. She will be at Charleston to-morrow P. M.

NOT COMPLIMENTARY.—The London *Times* thus refers to the only unpleasant incident that occurred during the Prince's tour in this country:

"The only unpleasant incident which has occurred during the tour was the conduct of the mob at Richmond, the capital of Virginia.

The truth is, Richmond is a place which the prince should never have been taken to visit. If there is a place justly odious to the feelings of Englishmen and their sovereign, it is that mart where the human animal, which is now almost the only produce of Virginia, is ruthlessly sold for consumption in the dreary plantations of the South. From such a spot every humane and intelligent traveler turns aside with invincible repugnance, and we can hardly regret that those who were so ill-advised as to turn aside from their path to come in contact with this abomination should have had a specimen of the quality of a population that subsists on the buying and selling of human flesh."

PRINTERS BANISHED FROM THE SOUTH.—The Newark Mercury, of a late day, says that the rain storm prevailing on Sunday night brought in a large number to lodge, among whom were two intelligent compositors, worn out with traveling through the storm on foot, and compelled for lack of money to seek a plank and warmth at the station. Four weeks since they were discharged from situations on the Mobile Register, which they had satisfactorily filled for two years, simply because they were from the north. They spoke rather indignantly of the petty annoyances to which they were subjected in the chivalrous city of Charleston, where they were followed in the streets by members of the vigilance committee, asked if they were not from the north by every vulgar loafer they met, and on giving an affirmative answer, told to leave by the first train, if they desired to leave at all.

RUSSELL, THE DEFAULTER.—William H. Russell, connected with the Washington embezzlement, is a Vermonter, a great stage man, and hitherto considered a Napoleon among financiers. He is president of the central overland mail, which runs also the pony express, and a partner in several firms, one of which is Russell, Majors & Waddel, under whose contract to carry Utah army supplies these frauds have been perpetrated. He resides in Leavenworth, where he is president of the only bank of issue in that territory. His property is said to be immense, but it is so scattered and may be so involved that it is doubtful if government realizes anything from attaching it, although the attempt will be made.

JOHN HICKMAN ON COMPROMISING.—Hon. John Hickman recently made a brief serenade speech at Philadelphia, as follows:

I never was a compromise man, nor am I one now. (Applause.) It is no use for the north to compromise; it is not safe.—There is an eternal antagonism between freedom and slavery, and it must be met now, and the interest of the white man should not be forgotten, so far as his vote is concerned. I want to know if the government is worth anything. I do not think my people want me to compromise their interests, and if they do I will not do it.—[Cries of "good."] Every compromise that has been made has been violated by the south. There is an eternal antagonism that must be settled, and we may as well have it settled now as at any other time. [Applause.]

☞ A dispatch from Charleston states that Fort Sumpter is provisioned for six months.

## 1860 Popular Goods 1860

AND

## POPULAR PRICES.

A. G. & O. F. ALLEN'S

**CHEAP CASH STORE,**

**No. 3, Myers' New Block,**

IS the Place to buy Goods of the Newest Styles, and at the

**Lowest Prices.**

For the Latest Styles in

DRESS GOODS,
SHAWLS,
CLOAKS,
MANTILLAS
and
TRIMMINGS

**GO TO A. G. & O. F. ALLENS'S.**

FOR A

**PLAIN OR FANCY SILK,**

of the newest style and most reasonable price, be sure and go to

A. G. & O. F. Allen's Cheap Cash Store.

Ladies and Gentlemen wishing

**Good Hosiery,**

*OR ALEXANDER'S KID GLOVES,*

will find them at

ALLEN'S ONE PRICE STORE.

A General Assortment of

BROADCLOTHS, OVERCOATING, PLAIN AND CASSIMERES, SILK AND VELVET VESTINGS, AND TAILORS' TRIMMINGS,

all to be had by calling at

**A. G. & O. F. ALLEN'S.**

**Hats and Caps**

of the most improved styles. Also, a large and well selected stock of

**Gentlemen's Furnishing Goods**

of every description.

**Berlin and Shetland Wools,**

**SPLIT, SINGLE AND DOUBLE ZEPHYRS,**

all shades an colors, in quantities to suit.

No two prices. No jockeying. Goods shown pleasantly. Customers waited on with cheerfulness; and under no circumstances will they be annoyed with importunities to purchase goods that do not please them.

The Ladies, and the public in general, are respectfully invited to call. A. G. & O. F. ALLEN.
nov20dawtf

## There is No Use in Talking!

**WOODWARD'S**

IS the place, and shall be, to buy all kinds of

**Tobacco, Cigars and Pipes.**
**Cigars, Pipes and Tobacco.**
**Pipes, Tobacco and Cigars.**
**Cheap for Cash.**

All goods warranted to be as represented or money refunded. Purchasers will do well to examine my stock, before purchasing elsewhere.

WM. P. WOODWARD.
Opposite the Hyatt House, West Milwaukee street, Janesville, Wis. may1d1y

## 1860 - - - 1860

## MERCHANTS' DESPATCH

**FAST FREIGHT LINE!**

**American Express Co., - - Proprietors.**

**FROM NEW YORK AND BOSTON**

TO THE WEST AND SOUTH-WEST.

FORWARDS goods at a more expeditious rate than any line running west except the regular Express Co. Forwarding bills, covering the entire route from New York and Boston, will be given.

Through receipts will be given at 197 Broadway, New York, and 55 State street, Boston.

Mark all packages

**"MERCHANTS' DESPATCH!"**

and deliver at depot, 142 Chambers street, New York, and Western R. R., Boston, Mass.

General office in Old Freight Depot of Lake Shore R. R., Buffalo. P. S. MARSH, Sup't,
J. W. NICHOLS, Agent, Buffalo.
At the office of the Am. Ex. Co., Janesville, Wis.
apr25d6m

## ECONOMY IS THE ROAD TO WEALTH!

AND the people begin to know it, as everybody is rushing in to Randolph's Shop to have their

**Clothes Cleaned and Repaired**

in the Neatest Possible Manner. He will metamorphose them by his new process of cleaning, so that any one would be surprised at their

**New and Tasteful Appearance.**

☞ His shop is on the 3d floor of "Young America" block. Orders left at the Young America Clothing House, will receive prompt attention.

☞ **All Work Warranted.** ☜

Janesville, November 27th, 1860. nov30dtf

## RECEIVED THIS DAY AT NEWELL'S,

**MAIN STREET.**

IRVING'S Complete Work's, in 21 Vol's, printed on beautiful tinted paper and bound in half calf for $47,00, Muslin $28,00.

Everett's Life of Washington.
American Methodism, by Wm. Annan.
Poems, by Geo. P. Morris.
Narratives and Adventures by Travelers in Africa, by Chas. Williams.
The Adventures of James Copen Adams, by T. H. Hittell.
The Mother-in-Law, by Mrs. Southwick.
The Kangaroo Hunters, by A. Bowman.
Cesar Birotteau, by Balzac.
Wilkins Wylder, by S. F. Miller.
Fleming's Vocabulary of Philosophy, by Krauth.
Pulpit Themes. O. J. DEARBORN.
October 1st, 1860. oct1dtf

## Blacksmith's Coal.

WE are now selling pure Blossburgh Coal at $10 per ton, (by the ton,) and other coal proportionably low. Our coal is warranted to be A No.1.

LAWRENCE & ATWOOD.
Janesville, May 19, 1860. may21d1wawtf

## This Snapping Cold Weather

is the

## Time to be Insured.

**Has Your old Policy Run Out?**

**LOOK AND SEE.**

IF so, call on the undersigned and get a new one in some one of his Strong and Reliable companies.

E. L. DIMOCK, Agent,
dec24d2d For the Best Eastern Companies.

AT Newell's Literary Emporium, No. 9 Main street, Diaries for 1861, Daily Journals for 1861 manufactured expressly for the use of Banks.
nov9dtf O. J. DEARBORN.

## CHICAGO ADVERTISEMENTS.

From the Agency of C. H. Scriven.

**FAIRBANKS**

PATENT

**SCALES,**

Sold by Fairbanks & Greenleaf, 35 Lake street, Chicago, and by R. J. RICHARDSON, Janesville.

☞ Be careful to buy only the genuine. apr12d1y

## C. C. COOK & CO.

(SUCCESSORS TO SATTERLEE, COOK & CO.)

**WHOLESALE GROCERS**

AND DEALERS IN

**WOODEN WARE,**

DRIED FRUITS AND FISH.

16 & 18 State Street, Chicago.

mar20d1y

[From the Agency of S. P. Rounds.]

## EYE AND EAR.

**DR. F. A. CADWELL,**

**Operator on the Eye and Ear.**

**For Deafness, Blindness and all Defects of Sight and Hearing.**

DR. C. being a regular Physician, with TWENTY YEARS exclusive practice in the treatment of diseases of the EYE AND EAR, will be found fully qualified to give relief or effect a cure in any case within the reach of human skill.

☞ *No charge for an examination or opinion, or for unsuccessful service.*

DR. C.'s TREATISE ON THE EYE AND EAR, of 300 pp., containing References, Testimonials, Description of Diseases, Cases, and other important matter, illustrated with Cuts, to be had *gratis*, by sending *Ten Cents* to pay postage. Address Dr. CADWELL, 93 Randolph st., corner Dearborn, Chicago, Ill. sep27d1y

**JUST RECEIVED**

Another lot of those Fine

**AMERICAN WATCHES!**

**Fine and Fashionable Jewelry,**

**Sterling Silver Ware, viz:**

**Tea and Table Spoons, Sugar and Salt Shells, Cream Ladles, Butter and Fruit Knives, Napkin Rings, &c., &c.**

**Silver Plated Ware**

of all kinds, the very best manufactured.

**Table and Pocket Cutlery,**

**SCISSORS, SHEARS, &C.,**

**GILCHRISTS' RAZORS!**

warranted to shave to your satisfaction.

**CLOCKS & TIME PIECES.**

All goods sold by me are warranted to give satisfaction or money refunded.

☞ Particular attention paid to repairing FINE WATCHES. Jewelry and Clocks repaired and cleaned in good style.

CASH PAID FOR OLD SILVER.
oct17dawtf S. C. SPAULDING, Lappin's Block.

## MITCHELL'S

## NEW YORK STORE!

HAVING purchased in New York the largest and finest assortment of

**GROCERIES AND CROCKERY!**

ever brought to this city, we are offering them at

**CHICAGO PRICES.**

This is not a rehearsal of the past, nor an idle story. We will sell our goods at from

**10 to 25 per cent Cheaper**

than any other establishment in this city can sell, which gets its goods in Chicago or Milwaukee. We offer leading articles, of which all can judge, at the following prices:

Brown Sugar, 8 cts, usually sold at 9 cents,
Sugar House Syrup, 50 cts per gallon.
Golden " " 75 " "
Cuba Molasses, 45 " "
Excellent Green and Black Teas, 50a60 cts per lb. worth 5a6 shillings.
Soap 6¼ cents per lb.
Smoking Tobacco, 8 cents per lb.
Best of St. George's Cod Fish at 6¼ cents per lb.

**And Everything Else in Proportion.**

**Crockery at Your Own Price!**

We keep nothing but of the very best quality of goods; and we offer a

**Present of 1 dollar's worth of Sugar**

to every person who expresses any disappointment as to

**PRICE AND QUALITY.**

We have also a variety of

**SHELF HARDWARE,**

**Wooden Ware**

AND

**YANKEE NOTIONS!**

**Come and Examine.**

We have adopted the system of

QUICK SALES AND SMALL PROFITS

for

**Cash and Cash Only.**

Having lived in this city for fifteen years, and having

**PAID EXORBITANT PRICES**

for goods for home use, we think we know what

**Will Satisfy the People**

as to kind, quality and price. We have no

**Old or Bad Debts,**

therefore we can sell without having to

**Charge one Customer for Losses by Another.**

**GIVE US A CALL.**

**Opposite the Hyatt House.**

MITCHELL'S,
Janesville, Oct. 24th, 1860. oc25dawtf

## MUSIC! MUSIC!!

**Mrs. S. Foord**

WILL be happy to give instruction to those who may desire it, in Piano Forte and Organ Music, Harmony and Thorough Bass. Residence on Jackson street, three doors south of the Methodist church.

N. B. Instruction given at the residence of her pupils if desired.

Janesville, Sept. 17, 1859 sep18d1y

BLANK LEASES FOR SALE.

## NOT TO BE UNDERSOLD!

**Competition is the Life of Trade.**

GO to L. Moses' Warerooms if you want anyting in in the line of

**FURNITURE!**

where you wil get your moneys worth.

**Parlor, Chamber and Common**

Furniture of all kinds at a great reduction of prices, he is bound to

**CLOSE OUT**

his present stock. His articles are too numerous to mention.

**Looking Glasses and Looking Glass Plates,**

the Largest and Best stock ever offered in this city.

**GILT & ROSEWOOD MOULDINGS,**

**Oval Picture and Glass Frames,**

**Mattrasses,**

**Lent's Spiral Spring Beds,**

the best and cheapest in use. See Mr. Churchman's certificate. Go examine and see them, they speak for themselves.

**COFFINS**

of all sizes. Trimming and Shrouds always on hand.

Goods delivered to any part of the city or cars free of charge. L. MOSES,
Milwaukee st., 3 doors east of Hyatt House.
Janesville, Wis., Oct. 18th, 1860. oct19daw3m

WISCONSIN INSTITUTE FOR THE BLIND,
JANESVILLE, Wis., June 1st, 1860.

MR. L. MOSES—*Dear Sir*:—Having had in constant use for nearly a year, a set of Lent's Patent Bed Springs, purchased of you, I am prepared to recommend the same as the best article of the kind which has ever come under my notice. In fact it is the first and only bed spring I have been willing to use. Besides being exceedingly comfortable, it is at once simple, cleanly, and durable. Its use, moreover, is conducive to health, as it sustains the mattrass in such a way as to expose its under surface at all times to a free circulation of air.

W. H. CHURHHMAN, Supt.

## GREAT BARGAINS!

## SPRING & SUMMER DRY GOODS.

**Now is Your Time to Buy!**

**Harris, Marsh & Co.**

LATELY FROM THE EAST,

HAVE recently purchased the entire stock of Merchandise of J. N. Morse, formerly owned by Morse & Bro., and will operate at the old stand, West Milwaukee street, Exchange block, opposite Big Mill.

The stock consists of

FOREIGN AND DOMESTIC

**DRY GOODS,**

of every description; also,

**Hats, Caps, Boots & Shoes**

**CARPETS,**

**READY-MADE CLOTHING,**

**OIL CLOTHS,**

**Crockery, Glassware, &c., &c.**

The stock is nearly all new, and great additions have been made this spring from New York, Boston and Philadelphia markets, bought from the most extensive Importing Houses and Auction Rooms in the east, at low figures, to suit the times. Therefore, as this splendid stock has been bought cheap, we can

OFFER GREAT INDUCEMENTS TO CUSTOMERS!

We extend an invitation to all the old friends and customers of the house to give us a call, and we flatter ourselves that we have the experience, the ability, and the means to build up a wide-spread reputation, and not only keep the old customers of the house, but add more every day. apr25dawtf

## NEW GROCERY

AND

## Liquor Store!

GEORGE TARRANT & CO. have opened in the store one door east of the Agricultural Store, a

**New Family Grocery and Liquor Store!**

which they will keep stocked at all times with a large and superior assortment of

**Every Article**

appertaining to their line of business.

## AGENCY FOR

SAND'S CHICAGO & MILWAUKEE

**CREAM ALES!**

S. Hutson, as agent, has constantly on hand a full supply of these celebrated Ales.

Orders from the country and private houses must be accompanied with cash for

**ALE AND CASKS.**

On return of the casks the price paid for them will be refunded or allowed for in account.

All orders for ale promptly attended to, and delivered to any part of the city free of charge.

The ale is put up in quarter, half and whole barrels.

Customers will be furnished with directions for the drawing and care of the ale.

Orders may be left at the store of Tarrant & Co., and will be promptly attended to. apr4dtf

## WOOLLISCROFT'S BAKERY

AND

**Ice Cream Saloon.**

T. B. WOOLLISCROFT takes this opportunity to inform the citizens of Janesville that he has recently refitted his saloon, and will keep it fully supplied with all the

**Eatables and Drinkables**

that the market affords. That in his store will be found all kinds of

*Bread, Crackers, Cakes, Pies, Candies, Fruits, Cigars, Sardines, Wines, &c.,*

at wholesale and retail for Cash.

N. B.—On and after Monday, June 4th, I shall retail Crackers at wholesale prices, and sell Bread cheaper than can be bought elsewhere. je2dawtf

## NEW ESTABLISHMENT.

E. AAMAN takes this method of informing his friends that he has commenced the business of

**Repairing all Kinds of Watches!**

ALSO,

**CLOCKS & JEWELRY,**

in May's building on East Milwaukee street, a few doors

**West of the Post Office.**

Having been in the employ of Messrs. Webb & Lee, of this city, for the last four years, he flatters himself he has now such a reputation in his business as will justify him in asking for the patronage of those who have so long known him in that establishment. Confident of his ability to give entire satisfaction to those who entrust him with their property in his line of business, he respectfully asks for the patronage of the public.

dec4daw2m E. AAMAN.

## KEROSENE LAMPS.

A **Large Assortment** received by Merchants' Despatch. Some new styles never before in this market, to which we invite inspection. Also a fine lot of Shades, Tops and Wick.

nov26dawtf TALLMAN & COLLINS.

## J. B. HYZER,

MANUFACTURER OF

**Copper, Tin and Sheet Iron Ware!**

of all descriptions.

**Eave Troughs, Conductors & Cistern Pumps**

Made to order. PUMPS REPAIRED. Shop over Dunn & Carles' Grocery Store, West Milwaukee Street Janesville. *RAGS WANTED IN EXCHANGE.*

mar20dawtf

## Assignee's Sale.

THE subscriber will expose for sale at public auction, at his office in the city of Janesville, on the 21st day of January, 1861, at ten o'clock in the forenoon of that day, the following described real estate situate in the county of Rock and state of Wisconsin, viz: the west half of the east three-fourths of the northwest quarter of the northeast quarter of section three, town two, range twelve, containing 16½ acres, more or less. Also, part of the north half of the southeast quarter of section thirty-one, described as follows: beginning at a point on the east and west center line of section thirty-one aforesaid, nineteen rods east of Alvin Minor's northeast corner; thence east on said line fifty-two rods to Levi St. John's land; thence south thirty-nine rods, and thence in a straight line to the place of beginning.—December 21st, 1860.

B. B. ELDREDGE,
dec21d1m Assignee of Tho's H. Buckingham.

## TO THE PUBLIC.

THOSE wishing Wisconsin funds for the purpose of paying taxes, can purchase the same of McKey & Brother, at a small rate of exchange, with Illinois currency.

We shall receive, until further notice, Illinois currency at par in payment for city and county orders.

McKEY & BRO.
Janesville, December 17th, 1860. dec17dtf

# The Daily Gazette.

## City of Janesville.

**Wednesday Evening, Jan'y 9, 1861.**

## Official Paper of the City.

### Telegraphic.

Our report to-day is highly important. Events seem to be fast reaching a crisis where the strength of the government will be fully tested. The late hour at which it was received prevents any thing more than calling the attention of the reader to it.

### Organization of the Legislature.

The telegraph brings us the organization of both branches of the legislature. Our friends seem to have taken hold of the work well, and made a judicious selection of officers.

### Still Better!

The steamer Star of the West has sailed from New-York, under orders from General Scott, with provisions and reinforcements for Major Anderson. She has probably arrived at Fort Sumpter before now.

### A Secret Society of Traitors.

The Louisville *Journal* states that a secret and oath-bound association, the members of which call themselves the Knights of the Golden Circle, has existed for many months throughout the Cotton States, and that *as at present organized*, it originated in Alabama under the auspices of Mr. Yancy, the whole purpose being the dismemberment of the Union. Even in Kentucky, the *Journal* asserts, this oath-bound and traitorious conclave has been organized, and is constantly gathering in scores if not hundreds of young, reckless, impulsive spirits, who, with hearts inflamed by misrepresentation and ill-understood facts and with little care for aught else than excitement and adventure, are prepared for anything that will minister to the gratifications of their passions. We doubt not that the great mass of these young men are most deplorably deluded. They know not what they do.

The *Journal* says: "We are informed that the wild and thoughtless sons of some of the best and strongest patriots among us, without the knowledge or even suspicion of their parents, have permitted themselves to be lured into this accursed association and are prepared to strike for treason and revolution at the stipulated signal. We solemnly conjure them to reflect upon what they have done, and to make as speedily as they can the greatest possible amends to their country and to their own souls. It is a fearful thing for a man to have upon his hands the blood of a fellow-man; but oh it must be a far more terrible thing for a human being to have upon his hands and conscience the blood of his country."

Burning the President in Effigy.—The Madison Journal says—"We are sorry to learn that some citizens of Rutland, in this county, allowed their feelings to triumph so far over their judgment, on Friday last, the President's fast day, as to assemble, and after some ceremonies of mock trial, hang and burn in effigy the "Old Public Functionary."

"There is great cause for provocation, but we hope the people of the free states will refrain from such ebulitions, which have been generally peculiar to the states where slavery is considered a divine institution."

We agree with the Journal in its opinion of an exhibition of this character. If it is a significant expression of the feeling of a people towards an officer who has betrayed the trust confided to him, it is nevertheless impotent in inflicting any punishment he deserves. If treason were not ripe in the senate as in the cabinet, and traitors hold their places to avert the penalty treason deserves, an impeachment of the President would be the proper proceeding. This proceeding would be invested with all the solemnity of the forms of law, and conducted with the deliberation which would brand the culprit with an historic infamy that would be a warning for ages to come.

P. S. This article was written yesterday, but was crowded out with several others. To-day, in view of the better conduct of the President, we feel a little better disposed towards him, and if he will do his whole duty henceforth, we should be willing to waive the legal punishment he has already deserved, and let him slide as easily as the moral sense of an outraged people will permit.

---

Weldon, N. C., Jan. 5.

A dreadful murder has just been discovered. A man of wealth and standing has just been murdered by his slaves. The name of the gentleman is Lucius Woodruff, of Northampton county, N. C. He was killed in a barbarous manner, and by inches accompanied by the most horrible tortures. The negroes have been arrested. There is a rumor that abolitionists are at the bottom of this diabolical crime.

It would be entertaining, if not instructive to learn *how many* Abolitionists are allowed to remain in a slave state about these days. If there are any more than just enough to be held responsible for every outrage and crime which slavery naturally engenders, vigilance committees have been altogether too remiss in their highly laudable and self-imposed duties. A sufficient force of South Carolina patriots ought to remove at once to Weldon to keep down the disturbers of southern institutions.

☞ It is reported that Secretary Floyd has allowed claims to the amount of $119,000 which are believed to be a swindle. The claimant lives in Florida.

This man Floyd richly deserves a halter. Many a man has stretched hemp whose crime was vastly inferior to the offences which have characterized the conduct of this high officer of the government.

New Religious Weekly.—A new religious weekly, the Presbyterian Recorder, the organ of the new school Presbyterians, has just made its appearance in Chicago. It is a very handsome seven column sheet, and judging from the copy before us, will occupy a high position among the religious weeklies in merit and ability.

There were 23,000 deaths in New York city during 1860.

### Clinton and Turtle Teachers' Association.

Messrs. Editors:

Believing that a union of effort between Teacher and Patron is second to none other in promoting the real welfare of our common schools, we have organized what is known as the "Clinton and Turtle Teachers' Association;" its members consisting of teachers, patrons and friends of education, generally, in those two towns. Our object is improvement in all that pertains to the profession of teaching, also to awaken a greater interest on the part of our patrons. The exercises consist of discussion, deliberation, addresses, essays, and stated school exercises conducted by a teacher. The next meeting of the association will be held Saturday evening, Jan. 12th, 6½ o'clock, at the West Clinton school house.

Secretary C. & T. T. A.

Lincoln's Zouave Escort.—The young men at Springfield have organized a strong Zouave military company, under the instruction of Col. Ellsworth, and in drill and in their general thoroughness of action are now fully equal to the Chicago Zouaves.

This Springfield company, states a correspondent writing from that city to the Davenport Gazette, "intend to do escort duty to the president elect on the 4th of March next, accompanying him to Washington, and returning by Philadelphia, New York, Albany, etc. They number over sixty, and are in a perfect state of drill, having already taken several prizes, and surprised the famous Chicago boys in their efficiency. They are commanded by Capt. Cook, a gentleman who well understands the Zouave practice, and I doubt not will create a sensation while in Washington."

The Chicago Journal says that a whole regiment of Zouaves is now organizing in that city, who, in case of need, will also be ready for service at Lincoln's inauguration.

A Comfortable Amount.—People who think that because the New York Weekly Tribune is sold to subscribers at $1 a year, the Weekly Gazette can be afforded at the same price, may receive some idea of the value of the advertising in the Tribune from the fact that Henry C. Spaulding, who pays us less than $200 a year for his advertisement, pays the Tribune *thirty-two thousand* for precisely the same advertisement! That advertisement alone more than doubles the entire income of our office, and yet we are sometimes expected to compete in the price of our paper with that million establishment, which sells its paper at less than its actual cost in order to get a circulation that will enable it to command such high rates for its advertising.

As a matter of investment, Spaulding can well afford such an extravagant price as he pays that paper. The Tribune has, in its various editions, 500,000 subscribers; in the course of the year suppose each one of them purchase 2 boxes of the Cephalic Pills, at 25 cts. per box, it would amount to a quarter of a million of dollars! An advertiser, if he consults his own interest, will seek the papers having the largest circulation. It is cheaper for him to pay $100 to a paper with a circulation of 2000 than $25 to another with 300 subscribers, though he occupies the same space in each, on the same principle that a high rent in a business locality is cheaper than even free rent in some out-of-the-way place.

Position of the Supreme Court.—The correspondent of the Chicago *Tribune* says: "The members of the Supreme Court have waited on Buchanan in a body, and given him a piece of their mind as to his constitutional duty. To the surprise of every one, Chief Justice Taney demanded of the President that he should retrace his steps, and take measures at once for the preservation of the Union and the maintenance of its authority. It is reported that he upbraided the Old Pub. Func. with neglect of duty, and warned him of the awful consequences in store for him if the ship of state was not put on a different track. Those old gentlemen are not pleased with the idea of having the Union destroyed, one of the effects of which would be to turn them out of their nice warm berths to seek subsistence on desolate commons."

An Item in Congress.—In the house of representatives last Saturday the following proceedings took place:

Mr. Adrain asked leave to introduce a resolution, approving of the act of Major Anderson, promising to support the president in enforcing all constitutional laws to preserve the Union.

Mr. Burnett appealed to Mr. Adrain to withdraw the resolution.

Mr. Adrain replied that the whole country approved of the act of Major Anderson.

The ayes and nays were ordered on the suspension of the rules, which was agreed to.

Mr. Bocock moved to lay the resolution on the table.

Mr. Lovejoy said—"We sustain the government."

Mr. Hindman asked if it was in order to propound a question to Mr. Adrian. (Cries of "in order" from republicans.) Mr. Hindman said—"I am not asking the opinion of black republican gentlemen." The speaker said nothing was in order but the call of the roll.

Several members explained their votes, and the resolution was adopted by 124 against 56.

Union Meeting at Chicago.—There was a very large and spirited Union meeting at Chicago on Saturday night last. The *Tribune* says:

"One fact was developed beyond the possibility of cavil or dispute, to wit: that there is no division of sentiment in Chicago on the question of *maintaining the Union at all hazards*. The meeting was presided over by a democrat prominent in the city and state. The committee on resolutions was composed of influential citizens attached to both political parties. No sentiments were expressed and no resolutions offered, which did not look to a resolute adherence to the Jacksonian declaration—'The Union must and shall be preserved.'"

Removal of Booth.—S. M. Booth was yesterday removed from the custom house to the county jail—a transfer (says the Sentinel) which is attributable, undoubtedly, to the change in sheriffs.

G. W. Tenney, formerly proprietor of the Monroe Sentinel, is now local editor of the Free Democrat.

Rumored Assissinaton of Sen. Wade.—The following circumstances narrated by the correspondent of the Cincinnati Gazette probably set in motion the rumor of the assassination of Sen. Wade which gained circulation through the "many tongues" which repeat an item of startling news:

A short time after Mr. Wade delivered his speech in the senate on the question of secession, he received an abusive letter from a man named Phelps, from Mississippi, concluding with the remark that he would shortly come to Washington and shoot him.

On New Years' morning a man called at the lodgings of Mr. Edward Wade, a member of the house, and a brother of the general, and enquired if his name was Wade and had made a speech lately in the senate. Mr. Wade remarked that he was a brother of the senator, and told the man where to find the Mr. Wade he was in pursuit of.

Mr. Edward Wade, upon reflecting upon the matter, appearance and manner of the man, had his suspicions excited, and he wrote to some friends of his brother boarding at the same house, putting them on their guard. About half-past three yesterday afternoon, a man called at Mrs. Hyatt's where the senator boards, and asked to see him. The servant reported that he was at dinner, when the man remarked that he would call in an hour. The servant announced the message to the senator at the table, and after dinner Mr. Edgerton of Ohio, who boards at the same house, called the servant privately aside, and told him if the man called not to show him to the senator's room, but take him to the parlor.

The suspicious individual made his appearance punctually at half past four, and was shown to the parlor. He objected to going there at first, and insisted upon being shown to the senator's room, but yielded finally, when Mr. Edgerton stepped into the hall and invited him in. He wanted to know whether he was Senator Wade. Mr. E. answered in the negative, and then asked the man his name. This he declined to give, and persisted in his desire to see Mr. Wade immediately. Mr. E. said he could not see him unless he gave his name. The man asked why, and said he had heard, but did not believe people were so badly scared in Washington. Mr. E. then asked where he lived, and the man replied in Massachusetts. He then remarked that he would not give his name, but attend to his business with the senator at some other time.

Taken in connection with the repeated threats made against Senator Wade, the refusal of the man to give his name, and the fact that he asserted he came from Massachusetts, while his dialect and appearance proved him to be a southern man, the affair certainly looks suspicious.

Arguments in the Supreme Court.—The Madison Argus publishes the calendar of cases for argument in the supreme court at its present sitting. The following is the list in the first circuit:

1, Butler vs Titus et al; 2, McLaughlin et al vs Staples et al; 3, Russell vs Lawton; 4, Allen vs Case et al; 5, McConnell et al vs McCracken et al; 6, Case et al vs Jewett et al; 7, Case et al vs Conroe et al; 8, Fowler vs Adams; 9, Rooker vs Perkins; 10, McConihe, Jr. vs McClurg et al; 11, Hewes et al vs Buckingham et al; 12, Bailey vs Harwood, impl'd, &c.; 13, Miller vs McDonald et al; 14, Gardiner vs Otis et al; 15, Upper Wis. Trans. Co. vs Whitaker; 16, Roe vs Nicholson; 17, Bean vs Fisher et al; 18, Webster et al vs Stadden; 19, Hoyt vs Bacon; 20, Pierce vs Northy; 21, Fitzer et al vs McCannon; 22, Manning vs McClurg; 23, Walworth Co. Bank vs Everit; 24, Hart vs Titus et al; 25, White vs Appleton et al; 27, Bassett vs McDonald et al; 28, Phelps, &c. vs Alfred Bank et al; 29, Town of Rochester vs Alfred Bank; 30, Ely vs Tallman; 31, Ward vs Bowen; 32, Ward vs Bowen; 33, Hall vs Gale; 34, Howard, &c. vs Woodward et al; 35, Ripley, Jr. vs Babcock; 36, McCarger vs Kinney; 37, McCarger vs Howard et al; 38, Pratt vs Frears et al; 39, Kneeland vs Smith et al; 40, Bliss et al vs Odell; 41, Slauson vs City of Racine; 42, Jesup et al vs Racine & Miss. R. R. Co. et al; 43, Wyman vs State; 44, Bean et al vs Whitcomb et al; 45, Edwards vs City of Janesville.

The call commences with the fifth circuit to day, and proceeds to the foot of the calendar, when the first circuit will be called. In the ninth circuit we notice, as the 8th case, the suit of Clark vs the City of Janesville—the city bond case.

Among the decisions announced on the 7th we find the following:

Lucius C. May vs Samuel P. Haskin.—Order dismissing action entered.

George Barnes et al and John R. Mills et al vs Loring Guild. Order for execution to enter.

Conventions of the Cotton States and also of the Border Slave States.—January will be an important month for secession conventions. The states which are expected to follow the lead of South Carolina, will hold their conventions on the following days:

| | |
|---|---|
| Florida | Jan. 3 |
| Alabama | Jan. 7 |
| Mississippi | Jan. 7 |
| Georgia | Jan. 9 |
| Louisiana | Jan. 23 |
| Texas | Jan. 28 |

A special session of the legislatures each of Virginia and Tennessee, in reference to a state convention, will meet on the 7th of January, and of Texas on the 21st of that month. The legislature of North Carolina has adjourned to the 7th of January to be prepared to meet events.

Well Posted.—The *Argus*, a paper published in the city of Droghead, Ireland, coolly tells its readers that "the election by the Northern States of America of *a black man as President* has at length brought about a state of feeling between the Southern and Northern States which for a long time has been feared, and which threatens to end the disruption of the American Union. Since the Confederation was formed, no Presidential election has excited so much party feeling as has *the election of Abraham Lincoln, a black gentleman, hitherto unknown out of the State in which he lived*—or at least unknown as a public man in Europe."

Failures in Wisconsin.—The annual circular of Dun, Boyd & Co's mercantile agency in New York, says that the number of failures in Milwaukee, in 1860, is 21, with liabilities at $753,521. In the remainder of this state the number is set down at 90, with liabilities at $1,293,700. In speculating outside of legitimate business, over-trading, endorsing &c., the number of failures in Milwaukee during 1860, is put at 10, with liabilities at $521,000. In the remainder of this state, under the same head the number is put at 46, with liabilities at $736,700.

A Good Trade.—Col. Anderson has taken Fort Sumpter, and the authorities of South Carolina have taken the telegraph. This is a good trade. We would like to have it repeated as often as they choose. With the telegraph in their possession, we shall not know what they are doing; with Fort Sumpter in the possession of the gallant Kentuckian, we shall not care.—*Providence Journal.*

# Telegraphic

REPORTED FOR THE DAILY GAZETTE.

BY WISCONSIN STATE TELEGRAPH LINE,
Office in Union Passenger Depot.

### Legislature of Wisconsin.

Madison, Jan. 9.

Republican assembly caucus designated Cobb of Iowa for speaker; vote, Cobb 37, Atwood 35, scattering 2. L. H. D. Crane chief clerk.

In the senate caucus, Dr. Warren of Green for chief clerk, Hadley of Watertown for sergeant-at-arms.

Senate met at 12 M., Lieut. Gov. Noble in the chair.

All the senators present except Bartlett of Walworth.

New members took the oath of office.

Proceeded to election of chief clerk—J. H. Warren of Green, republican nominee; got 21 votes and was declared elected.

Proceeded to elect sergeant-at-arms—J. A. Hadley of Watertown got 21 votes, and was declared elected.

A resolution was passed directing the clerk to inform the assembly that the senate was organized and ready to proceed to business.

The officers elect were sworn in by the lieutenant governor.

Senate adjourned until 10 o'clock A. M. to-morrow.

Assembly called to order at 12 M. by L. H. D. Crane chief clerk of last session.—Every member present, sworn in by Judge Cole. On motion proceeded to the election. Cobb, republican nominee 69, Curtis Reed 24. Speaker elect conducted to the chair by Atwood and Reed and returned thanks in a brief speech. Proceeded to the election of chief clerk. S. H. D. Crane republican nominee 69. James Armstrong 26. Rules of last assembly adopted. Resolution passed, regulating and darwing for seats. Adjourned to 10 A. M. to-morrow.

Republican assembly caucus this evening to nominate a candidate for sergeant-at-arms. S. W. Smith, Manitowoc, C. M. Beebe, Dodge, principal contestants for the nomination.

Washington, Jan. 9.

Rumors of the attack of the Star of the West in the neighborhood of Charleston, and of the cannonading of that city by Maj. Anderson, are rife everywhere, creating intense excitement, although nobody can give any authority for the report.

An adjourned meeting of the republican caucus is subject to the call of the chairman. The resolutions of the border state convention will then be the subject for discussion.

The report that orders have been issued by the British government to the consuls of the ports of the seceding states to refuse certificates of clearance to English vessels, is denied, and it is added that Mr. Bunch, British consul at Charleston, recognises the de facto government by granting such certificates to the out-going vessels of that nation.

As to whether the congressmen from seceding states will remain here after the declaratory acts are passed, will depend on the action of the several conventions.

Agents are here from southern states and continue arriving, for the purchase of arms. The government has, for the present, refused to sell any to the states or private parties. One from Mississippi starts for the north to-morrow, although it is said that the supplies there are not abundant.

Norfolk, Va., Jan. 8.

The schooner S. W. Southwell of Staten Island has been seized for violation of the Virginia inspection laws. It is reported that active measures are in progress for defence of fortress Monroe.

Concord, N. H., Jan. 8.

The democrat and republican and union state conventions were held here to day, the two former were quite fully attended; the democrats nominated Gen. Geo. Stark of Nashua for governor. The republicans nominated Hon. N. S. Berry of Hebron for governor. The unionists adjourned without making a nomination. By order of the democratic convention 233 guns were fired in honor of Jackson, Anderson and the nominee for governor. The 3d respective convention manifested a unanimous spirit for perpetuating the Union.

Washington, Jan. 8.

Secretary Thompson's conditional resignation has been tendered more than a week. The president pledged himself, so Thompson charges, that no troops should be sent southward without his knowledge. Thompson knew nothing of the sailing of the Star of the West until last evening. It is correctly reported that Mr. Thompson and the president had high words in consequence of which the president hinted that he had better resign.

A detachment of 68 dismounted dragoons passed through Baltimore yesterday from Carlise Barracks to Harper's Ferry as a gaurd for the government armory. They are ordered there on the requisition of Supt. Barbour. Mr. Boteler strongly urged upon the war department that it would not be politic to send them there at this time.

In the committee of 33 to-day there was considerable discussion upon Mr. Dunn's proposition submitted some time since.—Two or three propositions underwent criticism from various members, but no positive action was taken. It is understood here that the sub-treasurer of Charleston has communicated the fact to the government that S. C., authorities will not allow him to pay any more drafts, not even to pay Maj. Anderson's men. All the cash in the vault is to be retained there. It is now credited that all the seceding states have drawn their quota of arms for 1861 in advance.

New York, Jan. 9.

The Washington correspondent of the Tribune says private letters from the best sources in Charleston, dated on Saturday, express the gravest distrust as to events, and fear that blood may flow at any moment. Many of the families are moving from the city under these apprehensions. The most sagacious leaders have lost their power, and are at the mercy of an excited populace.

Larz Anderson of Cincinnati, brother of the major, has just returned from Charleston. After the first interview with his brother, the surveilance was not continued, and he had free communication with him. The major regards his position entirely safe and is fairly supplied with provisions and other necessaries, except coal and wood for military purposes, in case that extremity should be reached. He is in good spirits, and hopes that reason will operate upon the misguided people before long.

Mr. Holt transacts his important business at General Scott's office, as a precaution against the leakage in the war department, and in consequence of a distinct intimation given by Mr. Miles of the South Carolina delegation to the president that they had means of knowing when re-inforcements were ordered, if at all.

Buffalo, Jan. 9.

The extensive tobacco manufactory of J. Adams & Co. on Washington street was almost entirely consumed by fire this morning. Loss on building and stock about 50,000 dollars, insured for $26,000.

[Special despatch to the Herald.]

Richmond, Jan. 8.

The com. of the house of delegates having in charge the subject of a convention have prepared a bill which they will report to-morrow. They have fixed upon the 18th of February for the meeting of the convention, and the 7th for the election of delegates. The question of additional force for the purpose of defence has been referred to a Com. A resolution proposing to appropriate ten millions of dollars for that purpose has also been referred. The general opinion is that Virginia will secede about the 20th of February, in the meantime such preparations will be made as may be necessay to repel any aggressions.

Boston, Jan. 9.

The members of the Maine legislature in caucus last evening nominated Ex-Gov. Morrill for U. S. Senator. In the 3d Dis. of N. H. the republicans have nominated F. W. Edwards for re election to Congress.

Washington, Jan. 9.

There seems to be a mistake somewhere. It is denied by gentlemen very intimately related to the administration that the recruits to Ft. Sumpter were ordered without the previous sanction of the President and further that the subject was discussed in the Cabinet and that the acting Secy. of war Holt as well as some other members of the Cabinet, clearly understood that it was the wish of the President that the recruits should not be sent.

The war department is in possession of information that the government of South Carolina has forbidden the United States treasurer at Charleston from paying the drafts of the paymaster in favor of Maj. Anderson and his command, and the sub-treasurer has refused; accordingly half a million dollars is daily expected from New York by the treasury department.

Ex-Governor Morrill was to-day elected to the U. S. senate to fill the vacancy occasion by the resignation of Mr. Hamlin.—The vote in the senate was unanimous. In the house, the vote stood for Mr. Morrill 134, Mr. G. S. Shepley 23.

### The Markets.

New York, Jan 9.

Flour receipts without material change; 5.25a5,30 sup. western; 5.45a5,80 common to medium extra western. Wheat, market more active, but without material change; fair Chicago Spring 128; Mil. club, 1.29½.

[A friend sends us the following. The writer must have been reading the Burch divorce trial.]

### The Smitten Wife.

Then was she sad, and with moodish
Sorrow stealing o'er her features, did the
Spirit strive to utter forth its sadness.
She sought the couch and gently leaned
Her head upon the pillow. Heavily did she
Lift her eyes as if some sorrow fierce, was
Gnawing at her heart, and then as heavily
Did they fall, as if dragged down by leaden
Weight. Then knowing, that within her
Breast a conflict sharp was raging,
Gently drew I near, and with accents mild
And soft, solicited the cause of her deep
Sorrow. She did not speak, and then I
Asked if sickness weighed her down. She
Answered no; then still I urged in accents
Mild, to know what made her sad. Thrice
Did she make the effort to reveal the cause
Of her distress, and thrice did stop.
Again I urged the question with
Much tenderness, that I might sooth
Her. The briny tear began to trinkle
And roll its way down her soft
Cheek upon the pillow. The deep sigh
Upheaving came from her warm heart,
And then with all her strength and
Fortitude, she told the cause whereof
She wept. "I weep", said she, "because
I know how frail I am," "how sinful
In the sight of heaven has been my life."
And then renewed, the tears, in torrents
Ran and wet the pillow deep; and
The sobs, halfsmothered, came quick and
Fast from the wounded heart,
She sobbed and sobbed, till sleep did
Hold her fast in his embrace, and
Then I looked upon her and from my heart I loved
her more.

J. R.

### ALL SORTS OF PARAGRAPHS.

Mr. Colborne, editor of the Schenectady (N. Y.) Star, and defaulting treasurer of the county, has arrived home. He did not go to Europe, as supposed, but his deficit in the accounts made him insane, and he wandered off into Pennsylvania, where he was picked up by a friend and sent home. He has but little recollection of what has transpired.

The holidays are said to have passed off very dolefully in Charleston, S. C. The weather was bad, and people's spirits were low.

Bitter divisions are growing up among the politicians of the south—some produced by disputes on the question of secession, some by the horrors of forced taxation, and still more by the fact that South Carolina is in the attitude of enforcing a reign of terror, to which all men must submit in order to save reputation and life.

The Washington Star says that Charleston has only about forty days' provisions on hand for the present population. These provisions came from Tennessee, but payment has not been made for them, not inviting new supplies. Secession is likely to be starved out.

The anniversary of the battle of Trenton was celebrated at Trenton by a sham fight on Christmas day. The contending parties were disposed upon the field just as they were on the occasion of the actual battle, so that the conflict was literally re-fought, but without blood-shedding.

A Big Straw.—It is stated that within two days after the delivery of his great Union speech, Senator Johnson, of Tennessee, received one hundred and sixty-three letters of approval from Maryland and Virginia.

The astronomers of the French academy are busy discussing the nature of a cloud detached from the sun's dial during the late eclipse, and which, having been invisible to the eyes of observers, has only been revealed on the photographic pictures of the celestial luminary during the occurrence of the eclipse.

Pemberton Mills Going Again.—The Pemberton Mills, at Lawrence, Mass., rebuilt on the original site, commenced running last week, employing about one thousand operatives.

Frank Keifer, of St. Paul, while hunting over in Wisconsin recently, came across a den of bears, and with a club killed two of them and shot two others. The old bear weighed about four hundred pounds.

Hung.—An effigy of the President was found hanging from a rope in one of the streets of Chicago, on Friday, with a copy of the Chicago Times in the pocket.

The Marine Corps of the United States now consist of about two thousand men, of whom about five hundred are stationed at the navy yards of New York, Boston, Norfolk, Pensacola and Portsmouth.

## State and County Taxes.

The undersigned hereby gives notice to all those who have not paid their taxes, to do so immediately and thereby save costs.

GEO. A YOUNG, Treasurer.
January 9th, 1861. jan9dtf

## NEW ADVERTISEMENTS.

SUBSCRIBERS TO

**Cassell's Illustrated Family Bible**

CAN now receive their numbers as far as No. 22, which has just been received.

MOSELEY & BROTHER.

**What's the News?**

THIS question can be answered by consulting the New York and Chicago Dailies, received regularly by us at 5 o'clock P. M. MOSELEY & BROTHER.

**Diaries for 1861.**

OUR stock of Diaries is going off fast, call and secure one before you are too late.

MOSELEY & BROTHER.

SUBSCRIPTIONS received by us for the New York Weekly and Semi-Weekly Tribune and the New York Independent, at the Lowest Club rates. Also extra copies for sale, by

jan9d1m MOSELEY & BROTHER.

CIRCUIT COURT FOR ROCK COUNTY.

The State of Wisconsin to Levi H Bond, Ann M Bond, Alvit Clark and Nelson Clark.

YOU are hereby summoned to answer the complaint of Joel S Oatman, plaintiff, which was filed in the office of the clerk of the circuit court for Rock county, at the city of Janesville, in said county, on the 26th day of December, 1860, of which a copy is hereto annexed, and herewith served upon you, and to serve a copy of your answer on us, at our office in said city, within ninety days after the service hereof, exclusive of the day of such service; and if you fail to answer the complaint as aforesaid, the plaintiff will apply to the court for the relief demanded in the complaint.

Witness, Hon. David Noggle, judge of said court, at [L. S.] Janesville, December 26th, 1860.

Levi Alden, Clerk. CONGER & HAWES,
jan9d7w Attys for Plff.

CIRCUIT COURT FOR ROCK COUNTY.

The State of Wisconsin to Horace G Hamilton, Catharine Hamilton, Edward T Hamilton, Melissa Hamilton, Hamilton, Ebenezer N Hill, Jonathan Spencer, James Barnhart and L H Bond.

YOU are hereby summoned to answer the complaint of Joel S Oatman, plaintiff, which was filed in the office of the clerk of the circuit court for Rock county, at the city of Janesville, in said county on the 26th day of December, 1860, of which a copy is hereto annexed, and herewith served upon you, and to serve a copy of your answer on us, at our office in said city, within ninety days after the service hereof, exclusive of the day of such service, and if you fail to answer the complaint as aforesaid, the plaintiff will apply to the court for the relief demanded in the complaint.

Witness, Hon. David Noggle, judge of said court, at [L. S.] Janesville, December 26th, 1860.

Levi Alden, Clerk. CONGER & HAWES,
Jan9d7w Attys for Plff.

**$5,00 Reward.**

STOLEN from the person of John Williams, 1 Lever Watch, 1 Silver Guard, 1 Gold Key. Any one that will return the same will receive the above reward.

jan8d1w

Bryant, Bell and Stratton's
Consolidated Chicago
Commercial College
Link in the National Chain.

LOCATED AT

CHICAGO, St. Louis, New York, Philadelphia, Albany, Buffalo, Cleveland and Detroit. Scholarship good through the entire chain of eight Colleges.

CONSOLIDATION of "Bryant & Stratton's Mercantile College" and "Bell's Commercial College," now conducted as one Institution which is the recipient of an extraordinary and unprecedented patronage.

*LARMON BLOCK,*
Corner Clark and Washington Streets, Chicago.
H. B. BRYANT, D. V. BELL, H. D. STRATTON.
Principals and Proprietors.

By this consolidation the collegiate course of this Institute is greatly enlarged and with the improvements which the business experience of the principals enables them constantly to introduce for the benefit of their students, it is made greatly superior in all respects.

**Departments of Book-keeping and Accounts.**

Organized and conducted upon the Counting Room system, the Halls of the study being fitted up with appropriate Counters, Desks, etc., as in Real Business, and the student at once introduced to the practical workings and routine of business as conducted in banks, counting rooms, railroad offices, etc.

**Commercial Law.**

By special arrangement with the Law School of the University of Chicago, the sessions of which are held in our College rooms, our Students are privileged to attend all lectures in this department, and to receive instruction in this important branch of the course, from the able, accomplished and learned Professors of that School; and it affords us much gratification to be enabled to offer them these extraordinary and superior advantages.

**"SPENCERIAN" PENMANSHIP.**

This famous system—the best known to the world, is our standard.

**1st Premiums Awarded to this College**

At the late United States Fair in Chicago, for Best Business Penmanship and for Best Bookkeeping.

☞ Circular and Catalogue of 80 pages furnished gratuitously on application to the undersigned.

BRYANT, BELL & STRATTON.
jan3d1y-wlemly* Chicago, Ill., January 2, '61.

**Health for the Afflicted.**

DR. J. H. WILLIAMS,
Surgeon, Physician, Occulist, &c.,
(FORMERLY OF NEW YORK,)

PROPOSES to locate in this state, perhaps at Janesville, and offers, for the present, his services to the afflicted of this city and county.

Dr. W. has, for a quarter of a century, given special attention to

DISEASES OF THE EYES,

and to diseases of women and children; and he also promises cures for consumption, cancers, and, indeed, all difficult cases. Having had long experience, in hospitals and elsewhere, he assures relief for every malady, chronic or recent.

Call at the "American Hotel" and see the doctor and talk about your troubles. You can get, *without cost*, new ideas in regard to them,—and, at *reasonable rates*, the remedies.

Janesville, January 2d, 1860. 19daw*

**Grand Illumination!**

MAGNIFCENT LIGHT.

**Aurora Borealis Eclipsed!**

By purchasing any one of those beautiful

KEROSENE LAMPS

AT

COLWELL & CO'S.,

of which they have just received the

Largest, Best and Cheapest

assortment ever brought to this city, together with a very superior article of

KEROSENE OIL,

on which

WE WILL NOT BE UNDERSOLD.

Our assortment of Lamps comprises

*PARLOR, STAND, BRACKET, SUSPENSION, SIDE AND HAND*

KEROSENE LAMPS,

the latter *with handles*. We have, also, a large assortment of

Fluid Lamps, Bed Lamps, &c.

ALSO,

BURNING FLUID AND CAMPHENE,

of the best quality.

REMEMBER THE PLACE!

COLWELL & CO'S.,

YOUNG AMERICA BLOCK,

where can be found all kinds of

FAMILY GROCERIES!

such as

TEAS,

which can't be beat either in quality or price,

COFFEES, SUGARS, SYRUPS, MOLASSES, FISH, CANDLES, SOAPS, SPICES, FRESH BUTTER,

and everything else in the Grocery Line at the very

Lowest Prices.

☞COME AND SEE.☜

jan3dawtf

## SPECIAL NOTICES.

**Real Estate and Insurance AGENCY.**

The undersigned will, from and after this date, giv his attention to the business of

BUYING, SELLING AND RENTING
FARMS, FARMING LANDS
AND
CITY PROPERTY!

Those wishing to Buy, Sell or Rent are respectfully requested to call.

E. L. DIMOCK,
Real Estate and Insurance Agent.
Taxes Paid and Abstracts of Title furnished.
sep18dawtf

**EDGERTON BRICK!**

**Wood and Coal Yard.**

I am now receiving a new supply of very choice Edgerton Brick, which are offered at a very low price.

MY WOOD AND COAL YARD

Is regularly supplied with new shipments and new stock.

Persons desiring to purchase either of these articles can make satisfactory prices with me.

oct17dtf R. T. LAWTON.

**Dentistry.**

M. B. Johnson still continues the practice of Dentistry at the old place, over the Rock County Bank, corner Main and Milwaukee streets, Janesville, Wis. He now manufacturing artificial Dentures on *Vulcanized Rubber Base*. This substance has been thoroughly tested, and found to be superior to many others. It is very strong and light, and is worn with greater ease and comfort than most anything else, and can be afforded at a price which places it within the reach of all. Call and see it. He also continues to make the *Continuous Gum Work*, which is superior to all others; together with all other styles of work now in use.

mar28dawtf

**DENTAL CARD.**

**B. F. Pendleton,**

The oldest resident Dentist in the city, is still *in practice*, and continues to operate in his profession in all its departments. In those cases requiring surgical treatment, his large experience affords the best guaranty that they will be carefully and skilfully attended. In mechanical and artistic dentistry, all work will be *well done* and in the *best mode*, and (where customary with the profession,) *warranted*.

D. FRANK STRONG, who has been with Dr. P. during the past five years, still remains, and one or both may be found at the office during all business hours.

Office, as heretofore, in Hutson's block, next door to McKey & Bro's. Hours, in summer and fall, from 7 A. M. to 7½ and 8 P. M.

Janesville, July 18, 1860. jy18dtf

**Cocoaine for the Hair.**

Camphor Ice, Campher Ice and Glyerine Soap, Amandine, Hair Restoratives and Tonics, sold by

G. R. CURTIS,
dec17dtf People's Drug Store.

☞ Coughs.—The sudden changes of our climate are sources of Pulmonary, Bronchial, and Asthmatic Affections. Experience having proved that simple remedies often act speedily and certainly when taken in the early stages of the disease, recourse should at once be had to "*Brown's Bronchial Troches*," or Lozenges, let the Cold, Cough, or Irritation of the throat be ever so so slight, as by this precaution a more serious attack may be effectually warded off. Public Speakers and Singers will find them effectual for clearing and strengthening the voice. See advertisement. nov27daw6m

**SLOAN, PATTEN & BAILEY.**

Attorneys and Counsellors at Law, Main street. All business entrusted to our care will receive prompt attention. L. F. Patten, Commissioner for the State of New York. jy17dawtf.

**TREAT & GREGORY.**

Pyhsicians and Surgeons. Office over Tallman & Collins' Drug Store. Particular attention will be given to all cases requiring surgical treatment or advice.

R. B. Treat. sep10dawtf. H. N. Gregory.

**INSTRUCTION IN MUSIC.**

**Miss Margaret B. West,**

TEACHER of Piano Forte and Singing on the newest and most approved principles. Particular attention to time and style. Lessons given (if desired) at the pupils' residence. Residence (late Mr. Vermilye's) corner of Mr. Andrew Palmer's, Center street, Janesville.

dec11d3m.

**Family Provision and Fruit Store.**

THE subscriber, having taken the store on Main st., lately occupied by Mr. Thurston, intends keeping on hand a good assortment of

**Provisions and Fruits.**

He has on hand 200 barrels of good Winter Apples which are offered as low as can be bought this side of the lake. Also, 25 barrels cultivated Cranberries.

Families can always be supplied with choice Butter, Eggs, Poultry, &c. WILLIAM ANDREW.

Janesville, Nov. 28th, 1860. nov30d2m

**New Arrival of Goods!**

AT

**WHEELOCK'S,**

CONSISTING in part of Hermetrically Sealed *Fresh Clams, Lobsters, Pine Apple, Raspberries, Quinces, Pears, Blackberries, Strawberries, &c., Peach, Quince, Currant, &c., Jelley; Tomatoe, Walnut and Mushroom Catsup; John Bull, Anchovy, Worcestershire Sauce; Pickles in all sizes; French Mustard, Sardines, &c.* All Fresh Goods, and will be sold cheap.

December 20th, 1860. sept30dtf

**SAVE YOUR MONEY!**

AND CALL AT

**MOSES HARSH'S**

Young America Clothing House,

where the

Largest and Choicest Stock

OF

WINTER CLOTHING

is now offered at

ASTONISHIHG LOW PRICES.

MOSES HARSH

has just received his

Second Great Arrival of

FALL AND WINTER

CLOTHING!

consisting of fine

BLACK CLOTH DRESS COATS,

BUSINESS COATS of all kinds,

PANTS AND VESTS, the largest variety,

which he will sell

Thirty per Cent Less

than any other house in this city.

Gentlemen in Want

of anything in the

CLOTHING LINE

will do well to call at

Moses Harsh's Young America Clothing House

and examine his stock before purchasing elsewhere.

nov8dawtf

**TO THE LADIES.**

A MATTER OF FACT.

**Millinery at your own Price.**

MRS. O'DEA & SISTER, in order to prepare for the spring trade, are now selling off their splendid stock of

FALL AND WINTER BONNETS,

embracing the newest styles and patterns in Silk, Satin, Velvet and Straw, made of the

VERY BEST MATERIALS,

at from $1 to $5 each.

An elegant assortment of Wedding and Mourning Hats always ready.

Dresses, Mantillas, &c., cut and made to order, and bonnets cleaned and trimmed at unprecedentedly low prices. Nothing is left undone to give satisfaction and please our kind patrons.

Warerooms, Young America block, (over Harsh's clothing store,) Main street, Janesville, Wis. oc13dawtf

MORTGAGES FOR SALE

# LOCAL DEPARTMENT.

### Public Meeting.

THE CONSTITUTION! THE UNION! LAW AND ORDER!

The citizens of Janesville, without regard to party, who are in favor of the constitution as it is, the union of the states now and forever, as well as the enforcement of the laws, are requested to meet at the court room on *Friday Evening, Jan. 11th*, 1861, at 7 o'clock.

RELIGIOUS NOTICE.—This is the week of prayer observed by various denominations of Christians throughout the world as a season of united prayer for the outpouring of God's spirit upon Zion and upon the world. The Baptist, Congregational, Methodist Episcopal, Presbyterian and Primitive Methodist churches in this city will unite in its observance. The subjects of thought, prayer and exhortation, day by day, are suggested by the British Evangelical Alliance. The union meetings in this city will be as follows:

This evening in the Presbyterian church; subject—The attainment of a higher standard of holiness by the children of God, and a large increase of true conversions, especially in the families of believers. Services commence at 7 o'clock.

Thursday evening, Jan. 10th. Baptist church; subject—The first circulation of the Word of God, and a blesssing upon christian literature, and upon all seminaries of christian learning.

Friday evening, Jan. 11th, Congregational church; subject—A large outpouring of the Holy Spirit upon all bishops, pastors, ruling elders and deacons of the churches, and upon every protestant missionary among Jews or Gentiles, upon the converts of his station, and upon his field of labor.

Saturday evening, Jan. 12th, Episcopal Methodist church, subject—The speedy overthrow of all false religions, and the full accomplishment of the prayer, "Thy kingdom come."

These subjects are capable of every variety of treatment. It is hoped these meetings will be largely attended. United prayer, united praise, has power with God, and prevails. Come all who love the Lord Jesus Christ, and wait in glorious expectation for his coming. Come in prayerful spirit.

A GOOD MOVEMENT.—The organization of a teacher's association in the town of Clinton and Turtle, of which the secretary sends us a notice, is an excellent movement, and the union of parents and citizens with the teachers is a most commendable feature. Such associations, when well sustained, must do much good. We hope the people of the towns for which this is especially designed will give it not only their approbation but their attendance.

The first meeting, it will be noticed, is to be held at the West Clinton school house next Saturday evening, the 12th inst.

☞ Our Market yesterday in the pork line was quite active. Some fine specimens of "porkers" were brought in; among which was a "pig" 18 months old, fattened by Mr. George Alberts of Union, weighing 635 lbs. We think that specimen hard to beat.

RETURNED.—Rev. Mr. Spaulding has returned from his visit in Milwaukee, and will resume his labors on Sunday next. The bible and singing classes will be held on Tuesday and Friday of the following week. A full attendance is requested.

GOT INTO THE PAPERS.—The Ruble family have "got into the papers." A late number of Frank Leslie's Illustrated News contains portraits of the brothers, whose respective ages and weights are as follows:

| | | | | |
|---|---|---|---|---|
| Simon, | age 48, | weighs | 303 | pounds. |
| Geo. S. | " 38, | " | 285 | " |
| Henry, | " 35, | " | 268 | " |
| John, | " 32, | " | 301 | " |

Aggregate weight, 1,157

George S. and John Ruble, mentioned above, are among the best and most enterprising citizens of southern Minnesota.—The other brothers reside in Beloit. They are all noted as having raised some of the finest and best blooded cattle and horses in the west.

☞ On New Years' day a pair of pillow cases and two dresses for a child were lost on Holmes street, somewhere between S. C. Spaulding's and H. G. Spencer's. The finder of any or all of them will confer a favor by leaving them at this office or Mr. Geo. F. Lane's residence.

CASES IN THE SUPREME COURT.—Among the decisions made at the late term of the supreme court, in addition to those in the first circuit which we have already published, we find the following appeal from the 2d circuit:

Conway vs. Smith; opinion by Justice Paine. The order sustaining the demurer of the wife, reversed with costs. The order overruling the demurer of the plaintiff to the answer of A. Hyatt Smith, affirmed with costs, and cause remanded for further proceedings.

The following went up from the 6th circuit:

Knowlton vs. Walker; 31, opinion by Chief Justice Dixon. Order affirmed with costs.

THE NORTHEASTERN LAND GRANT.—The Madison *Journal* says that the Chicago and Fond du Lac Railroad Company have obtained from Gov. Randall a certificate, under the act of 1856, that they have completed twenty continuous miles of the Land Grant Road, north of Oshkosh, which entitles them to 76,800 acres of the Land Grant.

This is the first land that has vested in any railroad under the act of 1856.

HON. PERRY H. SMITH, Vice President of the Chicago Road, was the agent who visited Madison for the purpose of obtaining the Governor's certificate.

☞ Mosely & Bro. have just received parts 21 and 22 of Cassell's Bible. Subscribers are requested to call and take their copies.

BURIAL.—The body of Mr. Parks was buried to-day.

☞ Don't forget the festival at the Hyatt House to-night.


## JOB PRINTING!

**Recent Large Additions**

TO OUR

JOB PRINTING DEPARTMENT

Have made the Gazette Office one of the

**Best Jobbing Offices**

in the West, and without any superior in Wisconsin. With our

STEAM POWER AND FAST PRESSES!

we are enabled to execute any order for work with a

PROMPTNESS

unequaled in this section of the state, and

IN STYLE AND NEATNESS

we challenge a comparison with any or all.

We have in our employment a foreman whose good taste and accuracy is not excelled any where, or equaled by few.

THE PERSONAL ATTENTION

of one of the proprietors is also given to every job done in the office, and if an error is committed by the office the job will be reprinted without charge.

We invite the attention of our friends to our

**Work and our Facilities for Executing It,**

in the fullest confidence that they will be

ENTIRELY SATISFIED

not only with the manner in which their orders are filled, but the prices charged.

**Holt, Bowen & Wilcox.**


# COMMERCIAL.

### Janesville Wholesale Market.

**Reported for the Janesville Gazette, BY BUMP & GRAY. GRAIN AND PRODUCE DEALERS.**

JANESVILLE, JANUARY 9, 1861.

The wheat market, under a strong competition among millers, was a little better to-day, selling in some cases as high as 80c per bushel. Receipts were about 2500 bushels, which, with the exception of two or three load, sold at 75@79c for milling and 68@73c for shipping—closing firm. Dressed hogs were firm to-day and we note an advance of 5@10c per hundred; sales of 120 head at 5'25@5,60 for heavy and 4,75@5,20 for light, the market closing with plenty of buyers at full prices.—Oats are a little more inquired for, and prices are slightly firmer; we note sales at 15@15½c, and in some instances 17c has been paid. Shelled corn is rated dull at 22@25c per 60 lbs. Ear corn is in good demand at 20@22c per 70 lbs. Butter and eggs plenty on the market at our quotations.

We make up prices as follows:

WHEAT—good to choice milling spring 75a79; fair fair to good dry shipping 68a73; damp and grown 60a65.

CORN—shelled 22a25c per 60 lbs., ear 20a22c per 70 lbs.

OATS—good local and some shipping demand at 14a15½c per bushel.

RYE—declined to 33a35c per 60 lbs.

BARLEY—good quality 30a35c per 50 lbs., common 20a25c.

TIMOTHY SEED—in request at 1,60a1,70 per 46 lbs.

DRESSED HOGS—in good demand at 5,20a5,45 for heavy, and 4,50a5,00 for light.

POTATOES—plenty at 16a20c for good to choice ones.

BUTTER—plenty at 13a16c for common to choice.

EGGS—in good supply at 12a13c per dozen.

HIDES—Green, 4½a5; Dry, flint, 9a21.

FLOUR—spring at retail 2,25, per 100 lbs.

POULTRY—dressed turkeys, 6½a7; chickens, 5a6

SHEEP PELTS—range from 25c@1,00 each.


## Fort Sumpter Taken!

STILL I am giving 14 lbs. of New Crop Sugar for one dollar. Also a tip top Syrup for four shilling per gallon. Sun dried Apples fifteen pounds for one dollar. All other goods at very low figures. Opposite the American Hotel, Janesville.

Juna3dlm-w2m. S. H. CULVER.

## MCKEY & BRO'S

## CIRCULAR

**For January, 1861.**

IN consequence of the short time between this and the opening of the spring trade, and the large amount of Winter Goods still on hand, we feel like making a

**Further Reduction**

from our last months prices, and for the balance of the season will sell the goods herein named at the following prices: All our

**Ottoman Figured French Merinoes**

sold by us from $1,25 to $1,33, we now offer at $1,00 per yard.

All our plain ditto sold at $1,00, we will now sell at 88 cents per yard. All our

**English Figured Cobourgs**

sold at 62½ cents, now only 37½ cents per yard.

**500 pieces Plain Cobourgs**

all colors at a proportionate reduction.

Delaines, Delaines.

5 Cases of beautiful New Pattern Delaines, the latest designs in market, at 18¾ cents per yard.

5 Cases small patterns ditto at 12½ cents per yard.

1500 pieces Merrimack Prints.

1000 pieces American Print Works.

2000 pieces Sprague, Phillip Allen, and Cocheco's all of which we offer at 9 cents per yard.

**SKIRTS, SKIRTS,**

100 dozen of Ladies' and Misses' skirts, all sizes, best spring steel, we now offer at

**4 Cents per Row,**

which brings them about one half last years prices.

We have also on hand an extensive stock of

BROCHE, SQUARE AND LONG SHAWLS,

**Watervliet, Bay State and Scotch Wool**

**SHAWLS.**

**LADIES' CLOAKS,**

consisting of Arabs Shawlettes, Burnous, &c., &c., together with a large lot of

*Domestics,*
*Linens,*
*Satinets,*
*Kentucky Jeans,*
*Cassimeres,*
*Ready-made Clothing,*
*Carpets,*
*Oil Cloths,*
*Druggets,*
*Boots,*
*Shoes,*
*Crockery,*

all of which we purpose selling at a corresponding reduction from last months' prices.

As it is necessary for us to make room for our

**Spring Stock,**

which will be on hand at the very first of the season, we offer the above inducements to

CASH PURCHASERS,

and trust our customers in general will avail themselves of the opportunity now offered.

Jan5dawtf. McKEY & BRO.

MUSK!! DOUBLE EXTRACT TONQUIN

**Of all Odors the Most Lasting!**

IS THE CHEAPEST AND BEST PERFUME IN USE.

*Is Stronger than any Imported Article.*

ONLY COSTS 25 CENTS PER BOTTLE.

NEW SPRING CHALLIES just received apr17dtf-w2w McKEY & BRO.

## NEW DEAL —AT— PALMER'S Drug and Tea Store.

**PRICES TO CORRESPOND** with the **Price of Produce** and **VALUE OF MONEY.**

I HAVE the largest and best selected stock of

MEDICINES and CHEMICALS,

**Paints, Oils and Varnishes,**

PARLOR AND KITCHEN LAMPS,

FLUID, OILS, &C.,

**Toilet and Fancy Articles,**

**Patent Preparations and Specifies**

to be found in market. Together with a full and varied stock of

GROCERIES,

WINES AND LIQUORS for medical purposes,

SPICES, FLAVORING EXTRACTS,

FRUITS AND FIXINGS for Family Use.

Window Glass,

**GLASS WARE,**

**Kerosene and Machine Oils, &c.**

All of which I will sell at *prices to correspond with the reductions to which the laborers and producers of the country are now compelled to submit.*

I will sell all kinds of

MEDICINES,

CHEMICALS, PREPARATIONS AND PRESCRIPTIONS, PAINTS, OILS, &C., BROWN AND REFINED SUGARS, SYRUPS, SPICES, SALT, coarse and fine, FISH, FLOUR, &C.,

**LOWER**

than any other house in Janesville, for the same quality and style of goods, and

**Deliver Them Free of Charge**

to customers in town, or to the railroad depots for such as wish them sent by rail. My

**TEAS:**

**BLACK AND GREEN,**

as well as many other articles in which I deal, have became indispensible to all families that use them. To such as have long dealt with me, I refer all new customers for information as to the quality of my goods, their prices, and my way of doing business.

A. PALMER,

Drug and Tea Store, near the Ford House, Janesville.

## COLOGNES!

TRY OUR

**Rose Geranium Cologne,**

the cheapest and best

PERFUME

in the market. We also make a superb

**German and Prairie Flower COLOGNE,**

and sell them

**50 Per Cent Lower**

than the Indifferent Preparation from abroad sold by other dealers. PALMER'S DRUG & TEA STORE.

West Milwaukee street, Janesville.

## HOLIDAY GIFTS.

**TOILET SETTS,**

**Bohemian and French Perfume Bottles,**

**HAIR BRUSHES AND COMBS,**

LUBIN'S AND MITCHELL'S CHOICE EXTRACTS

**Colognes, Pomades, &c.,**

suitable for Holiday Gifts, at

PALMER'S DRUG & TEA STORE.

## Butter, Eggs, Poultry, &c.

CASH and the highest price paid for good fresh BUTTER, EGGS, POULTRY, &c., at PALMER'S,

dec19dawtf Near the Ford House.

## New and Fashionable FRENCH MILLINERY.

MISS REYNOLDS would respectfully inform the ladies of Janesville and its vicinity that she is now prepared to show an extensive and elegant stock of

**New French Millinery!**

of the most modern styles, and suited to the winter trade. Amongst her superb assortment may be found a large variety of French and American Flowers, new French and American Ribbons, Rusches, &c., together with the latest designs of Pattern Hats, such as are now exhibited in the most extensive millinery establishments in New York, Boston and other eastern cities. Miss Reynolds respectfully invites the attention of the ladies to her stock of Bonnets, consisting of Plain, Black and Spotted Cobings, Pedals, Tuscan, &c., at prices ranging from $1,50 to $3,00, and which cannot be surpassed by any similar establishment in this city.

Having constantly on hand a full stock of Bonnet Materials of every description, she is enabled to execute any orders she may be favored with, and will guarantee to suit the taste of the most fastidious.

☞ Old hats trimmed, pressed and altered to the newest style.

**Dresses Cut and Made to Order.**—The dress making department is under her own immediate supervision, and having long experience in the trade she is confident of giving satisfaction to all who may favor her with their patronage.

**ILLINOIS MONEY**

Taken at par for either goods or work, including all the discredited banks.

For past favors she would return thanks and respectfully solicits a call before purchasing elsewhere.

MISS REYNOLDS, Milwaukee st.,

dec6dawtf West end of Bridge, Yellow building.

## THE OLD MARKET —IN— New Hands!

Having purchased the

**MARKET ON MAIN STREET,**

BELOW the American, occupied for a number of years by Thomas Lynch, I shall stock it

**With the Best Meat**

the country affords, and keep it all times fully supplied with every variety that the season produces. The manner in which I have formerly conducted the business is a guarantee of my future management. Old friends in the country with whom I have heretofore traded, are invited to call upon me for the sale of their stock or the purchase of their meat.

City customers who have the money to pay will find me ready to wait upon them.

PLATT EYCLESHIMER.

Janesville, Dec. 12th, 1860. 15dawtf

## To Builders and Contractors.

PERSONS desirous of contracting for the erection of a church in this city can see the plans, specifications and working drawings, at the store of D. Ballou, on Main street, where all other information will be given. The tenders to be given in detail, and sent in under seal, on or before the 1st day of February, 1861, and endorsed "Tender for Building of Christ Church, Janesville, Wis." Ample securities will be required for the due performance of the contract. The committee do not pledge themselves to accept the lowest or any tender.

By order of Committee,

O. K. BENNETT,
H. JACKMAN,
D. BALLOU.

dec28dawlm

## Fresh Oysters at Wheelock's.

CONSTANTLY on hand, the Finest Baltimore Oysters by the can, dozen cans or case, at the lowest market price. W. G. WHEELOCK,

Janesville, Oct. 31st. oc31daw Main Street.

## Tobacco, Cigar and Liquor Store.

WE keep constantly on hand a full assortment of Plug, Fine Cut, Chewing, and Smoking Tobacco, Scotch, Maccaboy and Rappee Snuff, Pipes, Tobacco Boxes, etc.; also, Liquors, Groceries and Glass Ware, all at prices to correspond with the times at the old stand on Main street.

apr10dtf O. F. MEYER & BROTHER.

## PULKER & NEATE, GENERAL AUCTIONEERS

AND

COMMISSION MERCHANTS,

*West Milwaukee Street, - - - Janesville, Wisconsin*

**Cash Advanced on Merchandize**

of every description.

**PARTICULAR ATTENTION GIVEN**

to the sale of all kinds of property at our

AUCTION ROOMS,

or in any part of the country.

November, 10th, 1860. nov10dawtf

## Fire Department.

NOTICE is hereby given that the Annual Election for officers of the fire department of this city will be held at the hall of Water Witch, Engine Co. No. 2, on Monday evening, January 13th, 1861, at half past 7 o'clock. The firemen wishing to qualify as voters at this election will find the "Constitution of the Department" at the store of John I. Spafford.

S. FOORD, Jr.,

jan2d10d V. Pres't and Acting Secretary.

## TRUE ECONOMY!

**GENTLEMEN** IN WANT OF **CLOTHING** will find a **Full Assortment of all the Latest Styles** at the

**Custom Clothing House** OF

Echlin & Foote,

**WEST MILWAUKEE STREET.**

And those who prefer can have their

**Garments Made to Order** and **Warranted to Fit!** with a **Large and Splendid Assortment** of

**Cloths to Select From.**

WE SELL OUR GOODS at the **Lowest Cash Prices** and have our work

**DONE IN THE MOST THOROUGH MANNER,**

and those who appreciate a good Fitting, well Made and

**FASHIONABLE GARMENT**

should not fail to visit us before purchasing.

nov30dawtf

## YOU ARE PERSONALLY INVITED

to

**ATTEND A LARGE SALE** at the **STORE** of

**Bennett & Bostwick,**

TO come off at any time when you may be present from this time forward. One of the largest and best

**Stock of Goods**

over offered in this market.

Reader, this is to you. If a Lady, this is

The Place

to buy your

Prints,
Delaines,
Valentias,
Poplins,
Silks,
Muslins,
Laces,
Edgings,
Ribbons,
Trimmings,
Hoods,
Hosiery,
**Brocha Shawls, &c., &c.**

If a Gentleman,

Broadcloths,
Vestings,
Cassimeres,
Satinetts,
Jeans,
Drawers,
Wrappers,
Cravats,
Collars,
Gloves,
Hats,
Caps,
&C., &C., &C.

If a Gent and Lady,

Carpets,
Crockery,
Glassware,
Blankets,
Batting,
Sheeting,
and
Children's Shoes & Stockings.

We are Bound to maintain the

**Reputation of this Concern**

for

GOOD GOODS

and

**LOW PRICES.**

☞ All are respectfully invited to call.

dec4dawtf BENNETT & BOSTWICK.

W. H. TALLMAN, - - - - H. W. COLLINS.

## EMPIRE DRUG STORE,

ESTABLISHED IN 1845.

**TALLMAN & COLLINS,**

SUCCESSORS TO

**Holden, Kemp & Co.,**

PROPRIERORS.

Holden & Kemp, 1845.

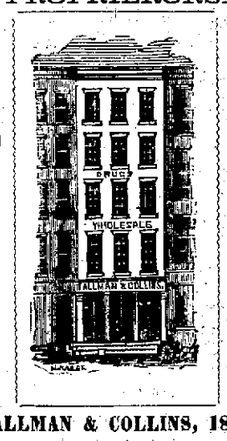


HOLDEN, KEMP & CO., 1851.

**TALLMAN & COLLINS, 1857,**

**IMPORTERS & WHOLESALE**

DEALERS IN

**East Indian, European & American**

Drugs, Medicines, Chemicals, Paints, Oils, Glass, Dye Stuffs, Perfumery, Toilet Articles, Physicians Glass Ware, Wines and Liquors for Medicinal purposes. Great Western Depot for Patent Medicines.

All orders for goods promptly attended to and respectfully solicited.

dec12dawtf TALLMAN & COLLINS.

## Cash Paid FOR CITY AND COUNTY ORDER

AT the Hardware Store of

R. J. RICHARDSON.

August 31st, 1860. sep1dtf

## Good Tailoring.

**JOHN THOMPSON,**

CORNER of Main and Milwaukee streets, in May's block, opposite the Rock County Bank, is prepared to do any and all kinds of work in the very best manner and style. He

**Gives His Own Labor**

to every job entrusted to him, and guarantees satisfaction in all cases. His experience in the trade has been such as to warrant the assurance that he is not excelled as a workman by any person in the business. His friends in the city and country, and the public generally are invited to give him a call and test his abilities.

☞ Prices as low as good work and the expense of living will permit. JOHN THOMPSON.

Janesville, December 29th, 1860. dec28daw3m

## To Rent or For Sale.

THE store now occupied by Messrs. Pixley & Harlow, on corner of West Milwaukee and Jackson streets. Possession given immediately. Enquire of

E. S. BARROWS.

Janesville, December 10th, 1860. dec11dtf

## Shetland Wool and Zephyr Worsted,

ALL Colors, this day received. Also, a large lot of Gent's Wrappers and Drawers, Chenille Scarfs and Fur Caps, at A. G. & O. F. ALLEN'S.

December 7th, 1860. dec3dawtf

## November 21st, 1860.

LATEST AND LARGEST

**ARRIVAL**

—AT—

**CHAPMAN'S EMPORIUM!**

**THE ORIGINAL** AND **Only Genuine ONE PRICE STORE.**

OUR BUYER

Has Just Returned From

**NEW YORK,**

and we are now

**Prepared to Offer**

GREATER

**INDUCEMENTS**

than ever before to those

**Who wish to Secure Their**

FALL AND WINTER

**GOODS**

AT THE

LOWEST POSSIBLE PRICE.

THE GOODS

we have been receiving for the

**Last Two Weeks**

were bought at a

**GREAT REDUCTION**

FROM

**August and September Prices,**

Can and Will

**DEFY ALL COMPETITION.**

**IT IS NOT NECESSARY**

to say more to those who have

*BOUGHT GOODS OF US*

for the

LAST THREE YEARS,

as it is understood that

That We have but One Price!

and that

**We Cannot be Undersold.**

**THIS WE WILL PROVE TO ALL**

who will call and examine our

**GOODS AND PRICES.**

**Come One, Come All**

to the

HONEST ONE PRICE STORE

for

**BARGAINS.**

CHAPMAN BROTHERS.

Janesville, Nov. 21st, 1860. nov21dawtf

## GREAT PANIC

IN THE

**DRY GOODS TRADE**

**In the Eastern Cities,**

AND IMMENSE ARRIVALS OF

MERCHANDIZE!

in the past ten days, and more on the road, at the

**New York Cash Store**

FOR THE

**FALL AND WINTER TRADE**

OF

**1860 and 1861.**

**The Cash System Triumphant!**

The New York Cash Store Still Ahead.

**THE LARGEST STOCK**

now arriving ever received by

**THIS OR ANY OTHER**

establishment in this city.

IN QUALITY, STYLE AND RICHNESS OF

**GOODS**

**We Defy all Competition.**

We have been receiving in the last ten days the

Largest Stock of Merchandize

ever before received by

**Any One Establishment in this City,**

which we propose to sell a large share of in the next 30 days for

CASH ONLY!

At Prices that will defy all Competition

in this country. Our stock has all been purchased in the

PAST TWO WEEKS

direct from the

IMPORTERS, MANUFACTURERS

and

LARGE AUCTION SALES

by the

**PACKAGE AND CASE,**

and will be sold as low as goods are generally

**Jobbed for in New York.**

Janesville, Nov. 19th, 1860. M. C. SMITH.

## CLOTHS, CASSIMERES AND VESTINGS!

IN Quality, Style and Texture we have now the most

**Magnificent Stock**

of these goods ever offered for sale in this city, and is as good as can be found in any city in the United States, from which we are prepared to get up any kind of

**CARMENTS TO ORDER**

in as good style as can be done in any city on this or any other continent. M. C. SMITH.

Janesville, November 19th, 1860.

## LADIES' FURS.

A SPLENDID assortment of these goods just received, which we are selling very cheap.

November 19th, 1860. M. C. SMITH.

## Alexander's Kid Gloves.

JUST received, a fine assortment, at the

Nov. 19, 1860. NEW YORK CASH STORE.

## Crockery & Glass Ware.

JUST arrived, a very large stock of Crockery and Glass Ware of

**Our Own Importation,**

which we can and will sell 25 per cent

CHEAPER

than any house in this city. M. C. SMITH.

Janesville, November 19th, 1860.

## CARPETS! CARPETS! CARPETS!

WE have just received a large invoice of J. Cropley & Son's

**Tapestry and Velvet Carpets**

of magnificent styles, both small and large patterns, and the best quality made. We have

REDUCED THE PRICE

of these goods 25 per cent. At the price we are selling them for, they are the cheapest carpets made.

November 19th, 1860. M. C. SMITH.

nov19dawtf

## BROCHA SHAWLS.

WE have just received some of the most magnificent

BROCHA SHAWLS

ever offered in this state. Also, a large lot of low priced goods,

**LADIES' CLOAKS,**

some splendid styles of these goods; also a very large lot of

**Double Wool Shawls,**

which we are selling fully

25 PER CENT LESS

than they are worth. Also,

**SILK AND WOOL SHAWLS,**

some splendid styles. M. C. SMITH.

Janesville, November 19th, 1860.

## Hosiery & Gloves.

A SPLENDID line of Hosiery and Gloves now on sale at the NEW YORK CASH STORE.

Janesville, November 19th, 1860.

## VELVET RIBBONS.

2,000 PIECES of Black Velvet Ribbons,

**WARRANTED ALL SILK,**

which is of a quality very scarce to be found in this city just received and selling by the piece at very

**LOW PRICES.**

We warrant these goods all silk or no sale. Also, splendid line of

**BONNET RIBBONS,**

selling very much bellow regular prices at the

November 19. NEW YORK CASH STORE.

## Great Reduction in the Price of Fancy Dress Silks.

WE have now much the largest stock of Dress Silks in this city, which we will sell fully

**THIRTY PER CENT**

below the usual prices. We invite the particular attention of the ladies to these goods. M. C. SMITH.

Janesville, November 19th, 1860.

## French Merino.

A SPLENDID stock of Plain and Figured French Merinos, also some beautiful,

**Rep., Plain and Striped Merinos,**

something entirely new, and splendid goods, just received at the NEW YORK CASH STORE.

Janesville, Nov. 19th, 1860.

## PEOPLE'S DRUG STORE!

WEST MILWAUKEE STREET,

Janesville, - - - Wisconsin.

**IN GOOD WORKING ORDER.**


**G. R. CURTIS,**

GENERAL DEALER IN

**Foreign & American Drugs,**

MEDICINES, CHEMICALS, PAINTS

**OILS AND DYE STUFFS.**

JUST received from Eastern Markets a full assortment of all articles connected with the

**General Drug Trade,**

which will be sold at the Lowest possible figures. None but the

**BEST QUALITY OF GOODS**

are selected, therefore we are enabled to guarantee satisfaction.

Physicians are requested to examine quality and prices. G. R. CURTIS.

June 11th, 1860. jel2dtf

**Painters' Materials.**

On hand, a full stock of White Lead, Red Lead, French and American Zinc, Linseed Oil, Boiled Oil, Turpentine, Varnish, Colors, Dyes, Brushes, Glass, Putty, Paints, &c.

PEOPLE'S DRUG STORE,

Directly Opposite the Hyatt House.

**Dye Stuffs,**

A General Supply on Hand.

PURE WINES AND LIQUOR

For Medicinal Purposes, at the PEOPLE'S DRUG STOR

**BURNING FLUID, ALCOHOL,**

Camphene Wicks, Lamps, &c. G. R. CURTIS.

**Brushes, Combs,**

TOILET ARTICLES, PERFUMERIES!

**Hair Oils, Restoratives,**

**NICK NACKS, &C., &C.,**

At the PEOPLE'S DRUG STORE.

**Pure Articles for Family Use.**

Cream Tartar, Soda, Cinnamon, Pepper, Spice, Nutmegs, Cloves, Ginger, Starch, Flavoring Extracts, Bird Seed, &c. PEOPLE'S DRUG STORE

POCKET KNIVES, PORT MONIES,

LADIES' PURSES,

for sale cheap at the PEOPLE'S DRUG STORE,

jel2dawtf West Milwaukee St.

**KEROSENE! KEROSENE!**

**More Light and Less Expense.**

I HAVE just received a supply of the celebrated

**Hartford Coal Oil!**

This oil is manufactured from the best Cannel coal, and is superior to any Kerosene oil in market, being very light colored and burning with a clear, brilliant and steady flame, making the cheapest and most agreeable light in use, (gas alone excepted.) For sale at lowest market rates at the PEOPLE'S DRUG STORE.

Opposite the Hyatt House. may9dawtf

I have also the well known Downer's Boston Oil, and a general assortment of Lamps, Chimney's, Shades, Wicks, &c. Fluid and oil lamps re-fitted at a small expense. G. R. CURTIS.

West Milwaukee st., May 9, 1860. may11dtf

## WATCHES, JEWELRY,

SILVER AND PLATED WARE,

CLOCKS!

**FANCY GOODS!**

**MEERSCHAUM PIPES,**

**Cigar Holders, &c.**

A FRESH arrival of the above goods, embracing all the

**LATEST STYLES AND PATTERNS**

MAY NOW BE SEEN AT THE

**Jewelry Store**

OF

**WEBB & LEE,**

Which have been selected with the

**GREATEST CARE**

direct from the

**IMPORTERS & MANUFACTURERS,**

By Themselves.

Please Call & Examine the new Styles.

**WEBB & LEE,**

Lappin's Block, - - - Janesville.

sep5dawtf

## REMOVAL.

C. VANDERWARF will, in a few days, remove into one of the new stores in

**Myer's New Block,**

where he will be happy to see all his old customers, and as many new ones as can make it convenient to call, trusting that by polite attention and increased facilities, together with a large addition to his stock, and having had the experience of eight years in the Boot and Shoe Trade, he can make it the interest of every one in want of goods

BOOTS AND SHOES

to call and see him. decldawtf

## CHRISTMAS AND NEW YEAR.

**CHOICE GIFTS** FOR THE

HOLIDAYS!

THE LARGEST & MOST ELEGANT ASSORTMENT ever before exhibited at this

**Well Known Establishment**

can now be seen at

Newell's Literary Emporium,

NO. 9, MAIN ST.,

Janesville, - - - - Wisconsin.

WE name only a few of the great variety of Elegant Books and other articles appropriate for

**Holiday Gifts!**

Irving's Complete Works, 21 vols., tinted paper, half Calf, and Muslin.

Irving's Life of Washington, 5 vols., half.

Macaulay's Critical and Miscellaneous Essays, 6 vols.

Webster's Unbridged Illustrated Dictionary, bound in half Turkey Morocco, Russia Calf, and English Calf, Gilt.

The Poetical works of Byron, Burns, Shakspers, Hemans, Moore, Scott, &c., &c., 8 vo. Turkey Antique Gilt.

Burns, Scott, Goldsmith, Pope, &c., 12 Mo., handsomely bound in half Calf, Marble edge.

Burns, Coleridge, Hemans, &c., 16 Mo., full Turkey Antique.

The works of all the different Poets, 8 and 12 mo., handsomely bound in Muslin, Gilt. Also Blue and Gold Editions of the Poets.

The Center Table, containing 50 beautiful Engravings. Also, The White Hills, their Legends, Landscapes and Poetry, by T. Starr King; two of the richest bound volumes ever exhibited in this city.

A very large assortment of Annuals and Albums, elegantly bound.

Prayer Books in every conceivable style of binding, from 25 cts to $8,00; and Bibles from 25 cts to $25,00.

A fiery fine assortment of Writing Desks, Rosewood and Mahogany, from $1 to $11 each.

Portfolios and Ladies' Money and Traveling Bags, &c, in great variety.

All goods cheerfully and pleasantly exhibited whether you wish to purchase or not.

O. J. DEARBORN.

P. S.—1001 different varieties of Books for the Little Folks. decl8dawtf

**A. B. McLEAN,**

**Merchant Tailor,**

MILWAUKEE ST., NEXT DOOR TO THE SCHUTLER HOUSE.

GENTLEMEN wanting their goods made up, cut or repaired, will receive prompt attention. All work warranted. nov23dawtf

ALL KINDS OF PRINTING NEATLY EXECUTED AT THIS OFFICE

# MISCELLANEOUS.

THE AMALGAMATION OF LANGUAGES.—There is a growing tendency in this age to appropriate the most expressive words in other languages, and after a while to incorporate them into their own; thus the word Cephalic, which is from the Greek, signifying "for the head," is now becoming particularized in connection with Mr. Spaulding's great Headache remedy, but it will soon be used in a more general way, and the word Cephalic will become as common as electrotype and many others whose distinction as foreign words has been worn away by common usage until they seem "native and to the manor born."

### 'ardly Realized.

Hi 'ad 'n 'orrible 'eadache this afternoon, hand I stepped into the hapothecaries hand says hi to the man, "Can you hease me of an 'eadache?" "Does it hache 'ard," says 'e. "Hexceedingly," says hi, hand upon that 'e gave me a Cephalic Pill, hand 'pon me 'onor it cured me so quick that I 'ardly realized I 'ad 'ad an 'eadache.

☞ HEADACHE is the favorite sign by which nature makes known any deviation whatever from the natural state of the brain, and viewed in this light it may be looked on as a safeguard intended to give notice of disease which might otherwise escape attention, till too late to be remedied; and its indications should never be neglected. Headaches may be classified under two names, viz: Symptomatic and Idiopathic. Symptomatic headache is exceedingly common and is the precursor of a great variety of diseases, among which are Apoplexy, Gout, Rheumatism and all febrile diseases. In its nervous form it is sympathetic of disease of the stomach constituting *sick headache*, of hepatic disease constituting *bilious headache*, of worms, constipation and other disorders of the bowels, as well as renal and uterine affections. Diseases of the heart are very frequently attended with headaches; Anæmia and plethora are also affections which frequently occasion headache. Idiopathic headache is also very common, being usually distinguished by the name of *nervous headache*, sometimes coming on suddenly in a state of apparently sound health and prostrating at once the mental and physical energies, and in other instances it comes on slowly, heralded by depression of spirits or acerbity of temper.—In most instances the pain is in the front of the head, over one or both eyes, and sometimes provoking vomiting; under this class may also be named *Neuralgia*.

For the treatment of either class of headache the Cephalic Pills have been found a sure and safe remedy, relieving the most acute pains in a few minutes, and by its subtle power eradicating the diseases of which headache is the unerring index.

BRIDGET.—Missus wants you to send her a box of Cephalic Glue, no, a bottle of prepared Pills,—but I'm thinking that's not just it neither; but perhaps ye'll be after knowing what it is. Ye see she's nigh dead and gone with the sick headache, and wants some more of that same as relaived her before.

*Druggist.*—You must mean Spalding's Cephalic Pills.

*Bridget.*—Och! sure now and you've sed it, here's the quarter and give me the pills and dont be all day about it aither.

### Constipation or Costiveness.

No one of the "many ills flesh is heir to" is so prevalent, so little understood, and so much neglected as costiveness. Often originating in carelessness, or sedentary habits; it is regarded as a slight disorder of too little consequence to excite anxiety, while in reality it is the precursor and companion of many of the most fatal and dangerous diseases, and unless early eradicated it will bring the sufferer to an untimely grave. Among the lighter evils of which costiveness is the usual attendant are Headache, Colic, Rheumatism, Foul Breath, Piles and others of like nature, while a long train of frightful diseases such as Malignant Fevers, Abcesses, Dysentary, Diarrhœa, Dyspepsia, Apoplexy, Epilepsy, Paralysis, Hysteria, Hypochondriasis, Melancholy and Insanity, first indicate their presence in the system by this alarming symptom. Not unfrequently the diseases named originate in Constipation, but take on an independent existence unless the cause is eradicated in an early stage. From all these considerations it follows that the disorder should receive immediate attention whenever it occurs, and no person should neglect to get a box of Cephalic Pills on the first appearance of the complaint, as their timely use will expel the insiduous approaches of disease and destroy this dangerous foe to human life.

### A Real Blessing.

*Physician.*—Well, Mrs. Jones, how is your headache?

*Mrs. Jones.*—Gone! Doctor, all gone! the pill you sent cured me in just twenty minutes, and I wish you would send more so that I can have them handy.

*Physician.*—You can get them at any Druggists.—Call for Cephalic Pills, I find they never fail, and I recommend them in all cases of headache.

*Mrs. Jones.*—I shall send for a box directly, and shall tell all my suffering friends, for they are a *real blessing.*

TWENTY MILLIONS OF DOLLARS SAVED.—Mr. Spalding has sold two millions of bottles of his celebrated Prepared Glue, and it is estimated that each bottle saves at least ten dollars worth of broken furniture, thus making an aggregate of twenty millions of dollars reclaimed from total loss by this valuable invention. Having made his glue a household word, he now proposes to do the world still greater service by curing all the aching heads with his Cephalic Pills, and if they are as good as his glue, headache will soon vanish away like snow in July.

☞ OVER EXCITEMENT, and the mental care and anxiety incident to close attention to business or study, are among the numerous causes of nervous headache. The disordered state of mind and body incident to this distressing complaint is a fatal blow to all energy and ambition. Sufferers by this disorder can always obtain speedy relief from these distressing attacks, by using one of the Cephalic Pills whenever the symptoms appear. It quiets the overtasked brain, and soothes the strained and jarring nerves, and relaxes the tension of the stomach which always accompanies and aggravates the disordered condition of the brain.

FACT WORTH KNOWING.—Spalding's Cephalic Pills are a certain cure for Sick Headache, Bilious Headache, Nervous Headache, Costiveness and General Debility.

GREAT DISCOVERY.—Among the most important of all the great medical discoveries of this age may be considered the system of vaccination for protection from Small Pox, the Cephalic Pill for relief of headache, and the use of Quinine for the prevention of fevers, either of which is a sure specific, whose benefits will be experienced by suffering humanity long after their discoverers are forgotten.

☞ Did you ever have the sick headache? Do you remember the throbbing temples, the fevered brow, the loathing and disgust at the sight of food. How totally unfit you were for pleasure, conversation or study.—One of the Cephalic Pills would have relieved you from all the suffering which you then experienced. For this and other purposes you should always have a box of them on hand to use as occasion requires.

# Cephalic Pills
CURE
Sick Headache!
CURE
Nervous Headache
CURE
All kinds of
# Headache.

By the use of these pills the periodic attacks of *Nervous or Sick Headache* may be prevented; and if taken at the commencement of an attack immediate relief from pain and sickness will be obtained.

They seldom fail in removing *Nausea* and *Headache* to which females are so subject.

They act gently upon the bowels,—removing *Costiveness.*

For *Literary Men, Students*, delicate females, and all persons of *sedentary habits*, they are valuable as a *Laxative*, improving the *appetite*, giving *tone* and *vigor* to the digestive organs, and restoring the natural elasticity and strength of the whole system.

The CEPHALIC PILLS are the result of long investigation and carefully conducted experiments, having been in use many years, during which time they have prevented and relieved a vast amount of pain and suffering from headache, whether originating in the *nervous system* or from a deranged state of the *stomach.*

They are entirely vegetable in their composition, and may be taken at all times with perfect safety without making any change of diet, *and the absence of any disagreeable taste renders it easy to administer them to children.*

BEWARE OF COUNTERFEITS!

The genuine have five signatures of Henry C. Spalding on each box.

Sold by Druggists and all other dealers in Medicines.

A box will be sent by mail prepaid on receipt of the

PRICE 25 CENTS.

All orders should be addressed to

HENRY C. SPALDING,
nov21dawly 48 Cedar Street, New York.

# Now Ready!

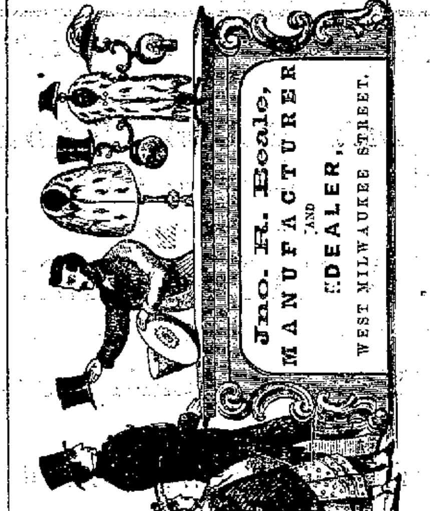

FOR Good and Bad, Rich and Poor, a

**HAT OR CAP**

for everybody: an immense mammoth stock, made from every kind of material and of every fashionable style in market, which must and will be

**Sold Cheaper**

than ever offered before in this town. Come one and all

**AND EXAMINE OUR STOCK**

before buying elsewhere.

**LADIES FURS!**

A splendid assortment just opened and to be sold low. Also, heavy stock of

**Buffalo and Fancy Sleigh Robes,**

**Fur Overcoats, Mitts, Gloves and Overshoes.**

Also a large lot of

**BUCK GLOVES AND MITTENS.**

**Now is the Time to Buy Cheap**

nov15dawtf

BROWN'S BRONCHIAL TROCHES

*Cure Coughs, Colds, Hoarseness, Influenza, any Irritation or Soreness of the Throat, Relieve the Hacking Cough in Consumption, Bronchitis, Asthma and Catarrh. Clear and give strength to the voice of* **PUBLIC SPEAKERS and SINGERS.**

Few are aware of the importance of checking a Cough or "Common Cold" in its first stage; that which in the beginning would yield to a mild remedy, if neglected, soon attacks the Lungs. "*Brown's Bronchial Troches*," containing demulcent ingredients, allay Pulmonary and Bronchial Irritation.

| | |
|---|---|
| BROWN'S<br>Troches | "That trouble in my Throat, (for which the "*Troches*" are a specific) having made me often a mere whisperer."<br>N. P. WILLIS. |
| BROWN'S<br>Troches | "I recommend their use to PUBLIC SPEAKERS."<br>REV. E. H. CHAPIN. |
| | "Have proved extremely serviceable for HOARSENESS."<br>REV. HENRY WARD BEECHER. |
| BROWN'S<br>Troches | "Almost instant relief in the distressing labor of breathing peculiar to ASTHMA."<br>REV. A. C. EGGLESTON. |
| BROWN'S<br>Troches | "Contain no Opium or anything injurious."<br>DR. A. A. HAYES, *Chemist, Boston.* |
| BROWN'S<br>Troches | "A simple and pleasant combination for COUGHS, &c."<br>DR. G. F. BIGELOW, *Boston.* |
| | "Beneficial in BRONCHITIS."<br>DR. J. F. W. LANE, *Boston.* |
| BROWN'S<br>Troches | "I have proved them excellent for WHOOPING COUGH."<br>REV. H. W. WARREN, *Boston.* |
| BROWN'S<br>Troches | "Beneficial when compelled to speak, suffering from COLD."<br>REV. S. J. P. ANDERSON, *St. Louis.* |
| BROWN'S<br>Troches | "EFFECTUAL in removing Hoarseness and Irritation of the Throat, so common with SPEAKERS and SINGERS."<br>Prof. M. STACY JOHNSON, *La Grange, Ga.* Teacher of Music, Southern Female College. |
| BROWN'S<br>Troches | "Great benefit when taken before and after preaching, as they prevent Hoarseness. From their past effect, I think they will be of permanent advantage to me."<br>REV. E. ROWLEY, A. M., President of Athens College, Tenn. |
| BROWN'S<br>Troches | ☞ Sold by all Druggests at TWENTY-FIVE CENTS A BOX. ☜<br>nov27 dawêm |

## SEWING MACHINES!

SINGER'S Shuttle Machine, with all the latest improvements, may be obtained at the residence of Mrs. Wm. Addy, corner of Franklin and Wall sts, near the Hyat House. This machine is warranted to be superior to any other in market, for all kinds of family sewing. Mrs. A., from her thorough acquaintance with this and the other kinds in use, feels entire confidence in recommending this to her friends and the public, as possessing superior advantages, as she will be ready to demonstrate to the satisfaction of those who may favor her with a call. Persons desirous of purchasing, are invited to call and examine for themselves. As a further inducement, Mrs. A. offers gratuitous instruction in the use of the machine to those who purchase of her; all necessary instruction to enable a person of ordinary capacity to operate the machine successfully can be given in the short space of one hour. Price, from $45, $55 up to $100, according to size. Hemmers, Gauges and Needles kept with the machine.

Janesville, Oct. 19th, 1860. MRS. WM. ADDY. oc19dtf

# JAMES PYLE'S DIETETIC SALERATUS

**The most effectual and wholesome Saleratus ever introduced.**

FOR SALE by GROCERS Everywhere.

MANUFACTORY,
345 Washington St., cor. Franklin St.,
NEW YORK.
SOLD BY
F. S. ELDRED,
nov8dawtf at Janesville, Wis.

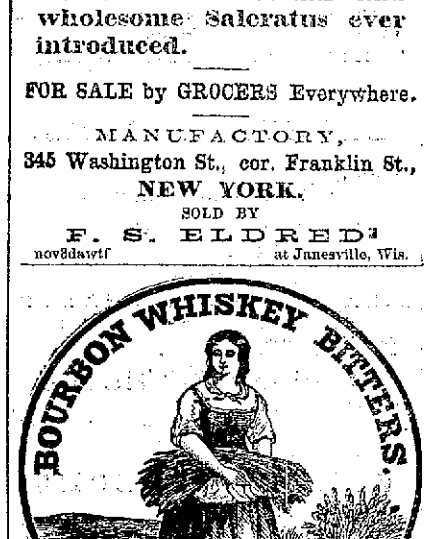

THESE popular BITTERS possess all the nourishing and invigorating properties of PURE OLD BOURBON WHISKEY, and are considered the most efficacious TONIC and STIMULANT, as well as the most agreeable STOMACHIC ever offered to the public. As a Tonic for Old People, delicate Ladies, convalescent invalids, and all weakly people, they cannot be surpassed; in all cases of Weakness or Debility, they will give immediate relief, and impart a strong healthy tone to the system. A trial will establish their merits over all other Tonics now in use. For LUNG COMPLAINTS, BRONCHITIS, DYSPEPSIA, NERVOUS DISEASES AND LIVER COMPLAINTS, they are an invaluable Remedy; and are a certain preventative of CHILLS and FEVERS.

Put up in Quart Bottles, in cases of one and two dozen, and for sale by Druggists and Grocers everywhere.

W. F. & A. W. GREELEY, Proprietors, No. 26 Tremont Street, Boston, Mass.

Wholesale Agent, ANDREW PALMER, Janesville. may2dawly

50 CARTONS Black Velvet Ribbons, all number received this day at
ly22dtf McKEY & BRO

# LEGAL.

## State of Wisconsin.

### CIRCUIT COURT FOR ROCK COUNTY.

Mary Matteson against Cyrus W. Matteson.

The State of Wisconsin to Cyrus W. Matteson, the above named defendant:

YOU are hereby summoned and required to answer the complaint in this action, which was filed in the office of the clerk of the circuit court for Rock county, at the city of Janesville in said county, on the 19th day of November, 1860, and of which a copy is herewith served upon you, and to serve a copy of your answer to said complaint on the subscribers at their office in said city of Janesville, within twenty days after the service hereof, exclusive of the day of such service; and if you fail to answer said complaint within the time aforesaid, the plaintiff in this action will apply to the court for the relief demanded in said complaint.

Dated November 15th, 1860.

BENNETT, CASSODAY & GIBBS, Att'ys for Pl'ff.
nov20d7w

### CIRCUIT COURT FOR ROCK COUNTY.

The State of Wisconsin, to George W Lambert, Sarah G Lambert, John B Cowing, Henry W Seymour and John A Ramsey.

YOU are hereby summoned to answer the complaint of Latham Cornell, plaintiff, which was filed in the office of the clerk of the circuit court for Rock county, at the city of Janesville, in said county, on the 22d day of November, 1860, of which a copy is hereto annexed, and herewith served upon you, and to serve a copy of your answer on us, at our office in said city, within ninety days after the service hereof, exclusive of the day of such service; and if you fail to answer the complaint as aforesaid, the plaintiff will apply to the court for the relief demanded in the complaint.

Witness, Hon. David Noggle, judge of said court, at [L. S.] Janesville, November 22d, 1860.

LEVI ALDEN, Clerk. CONGER & HAWES, Attys for Plff.
dec8d7w

### CIRCUIT COURT—ROCK COUNTY.

Charles Stevens agst Alexander T Gray.

BY virtue of a judgment of sale and foreclosure of the circuit court for Rock county, made on the 16th day of July, 1859, in favor of the above named plaintiff against the above named defendant, I will sell at public auction to the highest bidder, on

*THE 9th DAY of MARCH, 1861,*

at ten o'clock in the forenoon of that day, on the sidewalk in front of the Central Bank of Wisconsin, in the city of Janesville, Rock county, all that certain piece or parcel of land in the city of Janesville, Rock county, state of Wisconsin, known and described as follows, to wit: lots one and two in block eleven in Palmer & Sutherland's addition to the village (now city) of Janesville, as per recorded plat of the same, or so much or such part thereof as shall be sufficient to satisfy the amount adjudged to be due to the plaintiff on said judgment.—Dated December 8th, 1860. ROBERT T. LAWTON, Sheriff Rock co.

CONGER & HAWES, Attys. dec8d3m

### CIRCUIT COURT FOR ROCK COUNTY.

The State of Wisconsin to Ephraim Hawkins, Artemisia Hawkins, Rufus Clark, Andrew White, Elijah N Clark, Dexter G Clark, William C Richie, William M Newcomb and John Doolittle.

YOU are hereby summoned to answer the complaint of Darwin Andrews, Edwin Andrews, John T Masters and William W Holmes, plaintiffs, which was filed in the office of the clerk of the circuit court for Rock county, at the city of Janesville, in said county, on the 22d day of November, 1860, of which a copy is hereto annexed, and herewith served upon you, and to serve a copy of your answer on us, at our office in said city, within ninety days after the service hereof, exclusive of the day of such service, and if you fail to answer the complaint aforesaid, the plaintiffs will apply to the court for the relief demanded in the complaint.

Witness, Hon. David Noggle, judge of said court, at [L. S.] Janesville, November 22d, 1860.

LEVI ALDEN, Clerk. CONGER & HAWES, Attys for Plff.
dec5d7w

### CIRCUIT COURT FOR ROCK COUNTY.

The State of Wisconsin to David Hagadorn, Orvilla Hagadorn, George W Lambert, John B Cowing, Henry W Seymour and John A Ramsey.

YOU are hereby summoned to answer the complaint of Darwin Andrews, Edwin Andrews, John T Masters and William W Holmes, plaintiffs, which was filed in the office of the clerk of the circuit court for Rock county, at the city of Janesville, in said county, on the 22d day of November, 1860, of which a copy is hereto annexed, and herewith served upon you, and to serve a copy of your answer on us, at our office in said city, within ninety days after the service hereof, exclusive of the day of such service; and if you fail to answer the complaint as aforesaid, the plaintiffs will apply to the court for the relief demanded in the complaint.

Witness, Hon. David Noggle, judge of said court, at [L. S.] Janesville, November 22d, 1860.

LEVI ALDEN, Clerk. CONGER & HAWES, Attys for Plffs.
dec5d7w

### CIRCUIT COURT FOR ROCK COUNTY.

The State of Wisconsin to Charles C Waters, Hellen Waters, Cornelius Dykman, James B Crosby, Lansing Snyder and William Wilkins,

YOU are hereby summoned to answer the complaint of William W Cornell, plaintiffs, which was filed in the office of the clerk of the circuit court for Rock county, at the city of Janesville in said county, on the 22d day of November, 1860, of which a copy is hereto annexed and herewith served upon you, and to serve a copy of your answer on us, at our office in said city, within ninety days after the service hereof, exclusive of the day of such service, and if you fail to answer the complaint as aforesaid, the plaintiff will apply to the court for the relief demanded in the complaint.

Witness, Hon. David Noggle, judge of said court, at [L. S.] Janesville, November 22d, 1860.

LEVI ALDEN, Clerk. CONGER & HAWES, Attys for Plff.
dec5d7w

### CIRCUIT COURT FOR ROCK COUNTY.

John A Burleigh, plaintiff, against Eliza L Voorhees, John Jones, —— Jones, his wife, Jacob F Doxtader, Jared H Randall, Lewis P Harvey and John M Keep, defendants.

BY virtue and in pursuance of a judgment of the circuit court for Rock county, rendered in the above entitled action on the 10th day of December, 1860, in favor of the plaintiff and against defendants, I will sell at public auction, to the highest bidder, on

*THE 22d DAY of MARCH, A D 1861,*

at eleven o'clock in the forenoon of that day, on the sidewalk in front of the entrance leading to the circuit court room, on Main street, in the city of Janesville in said county of Rock, all that certain piece, parcel or tract of land situate, lying and being in the town of Beloit, county of Rock and state of Wisconsin, and known and described as follows, to wit: the east half of the southeast quarter of section twenty-one (21) in town one (1) north, of range twelve (12) east, containing eighty (80) acres of land according to government survey.

HAVEN POWERS, Plff's Atty, Milwaukee. R. T. LAWTON, Sheriff Rock Co.
dec17d3m

### CIRCUIT COURT FOR ROCK COUNTY.

Job F Angell, plaintiff, against William P Hammond, Emily Hammond, Adelade Combs, Jesse B Combs, Hugh A Sanduskey and Warner E Scott, defendants.

The State of Wisconsin to the above named defendants:

YOU are hereby summoned and required to answer the complaint in this action, which has been filed in the office of the clerk of the circuit court for Rock county, at the city of Janesville in said county, and of which a copy is herewith served upon you, and to serve a copy of your answer to said complaint on the subscribers, at their office in the city of Janesville, Rock county aforesaid, within ninety days after the service hereof, exclusive of the day of such service; and if you fail to answer said complaint within the time aforesaid, the plaintiff in this action will apply to the court for relief demanded in said complaint.

Witness the Hon. David Noggle, judge of said court, [L. S.] this 25th day of May, A D 1860.

ELDREDGE, PEASE & RUGER, Plff's Attys, City of Janesville, Wis.
dec29d7w
LEVI ALDEN, Clerk, by A. G. Alden, Deputy.

### CIRCUIT COURT FOR ROCK COUNTY.

Job F Angell, Plaintiff, against William P Hammond, Emily Hammond, Adelade Combs, Jesse B Combs, Hugh A Sandnskey and Warner E Scott, defendants.

The State of Wisconsin to William P Hammond, Emily Hammond, Adelade Combs, Jesse B Combs, Hugh A Sandnskey and Warner E Scott.

YOU and each of you are hereby summoned and required to answer the complaint in this action which was filed in the office of the clerk of the circuit court for Rock county, at the city of Janesville in said county, on the twenty-fifth day of May, A D 1860, and of which a copy is herewith served upon you, and to serve a copy of your answer to said complaint on the subscribers, at their office in the city of Janesville aforesaid, within ninety days after the service hereof, exclusive of the day of such service; and if you fail to answer said complaint within the time aforesaid, the plaintiff in this action will apply to the court for relief demanded in said complaint.

Witness, the Hon. David Noggle, judge of said court, [L. S.] this 25th day of May, A D 1860.

ELDREDGE, PEASE & RUGER, Plff's Attys, City of Janesville, Wis.
dec29d7w
LEVI ALDEN, Clerk, by A. G. Alden, Deputy.

### CIRCUIT COURT—ROCK COUNTY.

Lemuel M Robinson agst Samuel W Spencer and others.

IN pursuance and by virtue of a judgment of foreclosure and sale rendered in the above entitled action on the 28th day of December, 1860, in favor of the above named plaintiff and against the above named defendants, I shall offer for sale at public auction, to the highest bidder, on the sidewalk in front of the Central Bank of Wisconsin, in the city of Janesville in said county of Rock, on

*THE 30th DAY of MARCH, 1861,*

at 10 o'clock in the forenoon of that day, the following mortgaged property, to wit: all that certain piece, parcel or tract of land situate, lying and being in the city of Janesville, in the county of Rock and state of Wisconsin, and known and distinguished as that portion of lot No. forty-six in Doe's addition to Janesville, bounded and described as follows, to wit: commencing at the southwest corner of said lot, thence northerly along the easterly side of High street eight rods, thence easterly on a line parallel to the southerly side of said lot, eight rods; thence southerly on a line parallel to the first line to the southerly line of said lot; thence westerly along the southerly side of said lot No. 46 to the place of beginning, or so much and such part thereof as shall be necessary to make the amount due upon said judgment.—Dated December 29th, 1860. R. T. LAWTON, Sheriff Rock Co.

CONGER & HAWES, Attys. dec29d3m

### CIRCUIT COURT FOR ROCK COUNTY.

Frederick L Chapman and John K Chapman agst Peyton Russell and Susan Russell.

IN pursuance and by virtue of a judgment of foreclosure and sale, rendered in the above action on the 29th day of December, A D 1860, in the said court, I will sell at public auction, to the highest bidder, at the front door of the Rock County Bank, in Janesville in said county, on

*THE 15th DAY of FEBRUARY NEXT,*

at 2 o'clock P M, all that parcel of land situate in the city of Janesville, county of Rock and state of Wisconsin, and known and distinguished as lot No. nine (9) in block No twenty-six (26) in the village (now city) of Janesville, according to the original plat of the same, or so much thereof as shall be necessary to make the amount due the plaintiff by virtue of the said judgment. Dated December 29th, 1860. ROBT T. LAWTON, Sheriff.

H. K. WHITON, Atty of Plff. dec29d7w

100 TONS of Woolen Rags wanted by C. J. DEARBORN.
Main street, Janesville. sep20d2m

# TAXES.

STATE OF WISCONSIN, ROCK COUNTY, SS.

OFFICE OF THE CLERK OF THE BOARD OF SUPERVISORS.

NOTICE is hereby given that the following described lands, situate in the county of Rock and state of Wisconsin, were sold on Monday the nineteenth day of July, A. D. 1858, (the same being the third Monday in said month,) for the taxes, costs and charges due thereon for the year 1857, and that the same is still unredeemed. Now, therefore, unless the said lands shall be redeemed from such sale on or before the nineteenth day of July, A. D. 1861, (being three years from the date of the several certificates of sale of said lands,) the same or such parcels thereof as shall remain unredeemed at the date last aforesaid, will be forfeited and conveyed to the purchasers thereof. The amounts stated below include the taxes, charges and interest calculated to the last day of redemption.

## CITY OF JANESVILLE.

*Smith, Bailey & Stone's Addition.*

| To whom assessed. | Description. | Am't. |
|---|---|---|
| G W Barber | 4 rods by 8 on High st e of Carpenter | $24 37 |
| Edwin Carpenter | 4 rods by 8 on Academy st w & adj land owned by Burbee in lot 179 | 35 95 |
| William David | w pt of lot 176 | 67 43 |
| T W Gibbs | 22 feet by 66 feet in lot 88 | 55 20 |
| E Heller | 4 rods by 8 in lot 179 front on Academy st | 21 30 |
| Wm H Lane | lots 132 & 133 | 96 10 |
| I Crandall | " 96 | 76 60 |
| David Noggle | " 93, 144 & 145 | 217 37 |
| Amos Page | " 89 and n h 91 | 136 46 |
| D C Rexford | lots 8 & 9 in subdivision of lot 175 | 55 99 |
| George Reed | " 136 & 137 | 88 78 |
| Rogers & Hutson | lots 100 & 102 | 256 86 |
| Charles Skelley | 22 feet in lot 105 | 55 03 |
| A H Smith | lots 76 78 88 90 92 94 e ¼ e h of 101 & 103 | 1531 20 |
| J Tompkinson | in lot 85 commencing at the cor of Jackson & Wall sts, being 44 ft on Jackson st and 100 ft on Wall st | 16 19 |
| W Treat | e h lot 77 | 55 63 |
| W F Tompkins | lot 110 | 64 50 |
| M & M R R Co, | 4 by 4 rods in 179 w of and adj land owned by Whiton & King | 14 69 |
| J W Armstrong | lot 154 | 68 48 |
| A W Bunster | 22 ft off south side lot 65 | 21 30 |
| Butain | lots 25 & 26 | 35 39 |
| W H H Bailey | " 164 | 20 08 |
| Cyrus Cator | " 128 and 129 | 69 10 |
| Charles Dudley | lot 15 | 95 49 |
| Barney Dailey | " 19 | 28 11 |
| G S Dodge | " 127 | 122 38 |
| L Field n h n h | " 171 | 28 11 |
| J R Hume | " 13 and 14 | 336 02 |
| Hugh Lee | " 46 | 68 48 |
| Peter Leyden | " 34 and 36 | 62 39 |
| Wm Macloon | " 156 | 41 57 |
| A H Smith | lots 29 168 and 169 and n h s h 170 | 114 42 |
| do | " 21 and 22 | 65 64 |
| Wm M Tallman | lot 18 | 24 72 |

*Smith & Bailey's Addition.*

| | |
|---|---|
| H Avery 18 ft s h of lot 54 | 41 29 |
| J H Budd lot 61 | 67 43 |
| S J Belton " 68 | 58 93 |
| Wm H Boneway e h of 101 and 102 | 79 12 |
| Phillip Carrol lot 48 | 28 11 |
| Sinclair estate undivided ¼ of 7 and n h of 6 on Race and Water power | 55 58 |
| George Hyatt lot 54 except 18 ft of s h | 48 34 |
| Morse & Martin undivided ⅔ of 7 n h of 6 on Race and Water power | 106 16 |
| M & M R R lots 62 63 85 86 and 87 | 90 43 |
| I M Norton lot 25 on Race and Water power | 202 88 |
| Norton & Bro " 26 | 11 59 |
| A U Scribner lots 8 & 9 on Race & Water power | 404 86 |
| Smith, Walker & Doe lots 1 2 3 4 5 6 all 11 12 13 14 15 16 17 18 19 20 21 22 and 23 on Race and Water power | 1,222 56 |
| John Tompkins 24 ft wide off w end of lot 49 and lot 55 | 48 01 |
| Wiard & Cook lots 10 11 12 and 13 | 376 62 |

*Coleman's Subdivision.*

| | Lots. | Blocks. | |
|---|---|---|---|
| D Babbitt | 6 and 7 | 4 | 36 46 |
| do | 9 10 11 12 13 14 15 16 17 18 19 | 3 | 678 95 |

*Craft's Addition.*

| | |
|---|---|
| George Irish lot 17 | 18 57 |

*Hield's Addition.*

| | |
|---|---|
| George Hield 5½ acres lying between land owned by Edward Hield and Mary Hield n and s, also between Washington and River sts e and w except lots 1 & 2 sold to Lawrence | 123 81 |
| P S Whitman lot 6, block 7 | 9 26 |

*Mitchell's Addition.*

| | |
|---|---|
| Levi Alden lot 27 | 108 77 |
| Allen s h nw q of lot 41 | 14 69 |
| Charles Brown 4 by 12 rods fronting on Academy st off s side of lot 13 | 48 34 |
| George W Campbell e h of lot 3 | 21 30 |
| B Eastman lot 22 | 28 23 |
| A S Johnson n h and w h of sw q of 21 | 186 19 |
| Samuel Lightbody ne q of lot 6 | 95 49 |
| W Norton 4 by 8 rods in ne q 4 rods n from corner fronting on Academy st in 14 | 53 18 |
| Palmer e h s h of lot 25 | 28 37 |
| R Road Co 8 rods on Bluff st by 2 rods on Academy st in lot 14 | 68 48 |
| R Road Co 16 rods se corner of 16 | 68 80 |
| J W Story w h se q of lot 6 | 48 48 |
| I M Smith 4 by 7½ rods in lot 14 n of Chittendon | 68 39 |
| Joseph A Sleeper 30 and n h of 31 | 231 11 |
| I M Smith s h of lot 31 | 54 92 |
| I C Stickney's estate 4 by 12 rods front on Academy st in lot 13 | 61 71 |
| Unknown nw q of lot 25 | 27 97 |
| P S Whitman n h sw q lot 26 | 9 98 |

*Mitchell's 2d Addition.*

| | |
|---|---|
| Thomas Barnes n h s h of lot 47 | 56 48 |
| D C Brown lots 66 and 67 | 28 72 |
| Z Betts lot 74 | 14 69 |
| do lots 76 and 77 | 28 72 |
| D S Cook nw q and s h ne q 47 | 29 41 |
| T Collins s h s h 47 | 61 71 |
| David Cox 73 | 14 69 |
| T H Dunton sw q 41 | 25 82 |
| E L Dimock 69 | 84 45 |
| J Earnest 35 71 and 72 | 42 97 |
| I Elsam pt s h s h of lot 38 and n h n h of lot 37 | 35 39 |
| M C Farwell lot 40 | 108 77 |
| Joel Higby n h ne q of lot 39 | 34 78 |
| J Harris sw q of lot 48 | 14 09 |
| Johnson lot 36 | 12 60 |
| A S Johnson 84 85 86 and 87 | 71 38 |
| S Lightbody 58 59 60 61 62 63 64 65 | 98 64 |
| Josiah Miller s h n h of lot 51 and s h of lot 51 | 82 64 |
| John Mitchell lot 53 and 54 | 28 72 |
| E Newton se q of 37 | 21 34 |
| Unknown n h nw q of 41 | 4 52 |
| P Ward s h n h sw q of lot 39 | 7 60 |
| A Ruggles e h n h of lot 48 | 33 18 |
| Sleeper se q lot 39 | 14 69 |
| J Sleeper n h s h lot 38 | 21 30 |
| Unknown n h n h sw q lot 39 | 8 13 |
| Woodle lot 52 | 168 94 |

*Mitchell's 3d Addition.*

| | |
|---|---|
| L & J Alden lots 126 and 127 174 and 175 | 26 29 |
| Levi Alden " 103 and 104 | 16 30 |
| Burpee & Butler lots 90 and s h of 89 | 6 55 |
| John Drum lot 133 | 11 26 |
| Wm L Mitchell 158 159 160 161 162 129 141 142 and 143 | 64 91 |
| Thomas Shaw lot 56 | 11 28 |

*Mitchell's 5th Addition.*

| | |
|---|---|
| Amos Page 106 107 108 109 110 111 112 113 114 115 116 117 118 119 120 121 122 and 123 | 193 33 |

*Janesville—Original Plat.*

| | Lot. | Bl'k. | |
|---|---|---|---|
| Susan Brewer | 7 | 35 | 53 30 |
| A W Bunster 38 ft in s h of | | 42 | 115 77 |
| H B Bunster s 44 feet of | 8 | 37 | 24 19 |
| Cushman estate all of blk 10 except w h of lot 6 1 and 2 in blk 8 and 1 & 4 in blk 9, and | 6 | 24 | 667 07 |
| R Downs 5 rods s side e h | 6 | 18 | 35 04 |
| William Dana n 22 feet of | 8 | 37 | 14 95 |
| N Harsh | 5 | 37 | 61 71 |
| James H Knowlton lots 1 2 3 4 5 and | 6 | 22 | 292 89 |
| J M May 29 by 69 ft easterly corner of | 1 | 34 | 82 03 |
| do 10 ft by 60 ft northerly cor of | 1 | 34 | 28 11 |
| do 12 ft by 60 ft easterly corner of | 2 | 34 | 28 11 |
| do w ⅔ of lot 7 except 40 by 60 ft & 77 ft on Milwaukee st in | 8 | 34 | 292 10 |
| Wm T Murdock s h n ⅔ n h lot 3 and s h n ⅔ n h | 4 | 33 | 121 25 |
| C L Martin all of | 1 | 19 | 95 49 |
| A K Norris | 2 | 40 | 140 09 |
| E Miller 47 ft front by 137 ft deep w of river s e of Miles' drug store, being property called Ogden House on Milwaukee st | | 34 | 385 52 |
| H Richardson 20 ft front and rear off middle pt and n and adj s 15 ft in lot 4 including store occupied by R J Richardson | | 44 | 270 56 |
| Peyton Russell | 9 | 26 | 171 73 |
| J M Riker w ¼ w h of | 1 | 34 | 186 93 |
| Sinclair estate pt of lot 1 lying north of Milwaukee road | 1 & 2 | 6 | 755 56 |
| H S Shelton | 6 | 11 | 1277 92 |
| do | 5 | 38 | |
| Chas Stevens n h of 1 & 2 s ¾ of lot 5 n h 3 & 4 and s ⅝ of 10 in blk 26 and lot 1 and e h of | 8 | 35 | 508 53 |
| Luke Stoughton n h of 5 & 6 and s h of 7 & n ⅝ | 10 | 26 | 124 52 |
| C W Seaver | 1 | 37 | 21 41 |
| do | 2 | 34 | 59 19 |
| do s 22 feet of | 8 | 36 | 12 76 |
| do | 1 | 40 | 41 57 |
| do 24 ft b'd n by Everson and s by Bunster | | 43 | 68 75 |
| W M Tallman n 10 ft front & rear off n side of lot 4 including J A Wood (now Cogswell's) store | | 44 | 162 32 |
| W M Tallman 20½ ft front & rear s of & adj n 10 ft includ'g store occupied by Morse & Martin | | 44 | 320 89 |
| W M Tallman s 15 ft front & rear off lot 4, also 5½ ft front & rear off n side of lot 5 including store occupied by Buckingham | | 44 | 320 89 |
| W M Tallman 24 ft front & rear off s pt n of & adj s 9 ft lot 5 occupied by M C Smith & Co | | 44 | 320 80 |
| Sanford Williams e h w ⅓ of w h lot 1 s e ⅓ w h of lot 1; 47 ft front & rear on Milwaukee st on lot 1 & 6, & 40 ft on Bluff st by 60 ft deep on lot 12, 44 ft front by 60 ft deep e of Riker, all conveyed by J M May to Sanford Williams, e 72 ft of lot 5 in block 34, lots 1 2 3 | | 39 | 450 63 |
| James Austin | 8 | 32 | 75 01 |
| James Anderson | 3 | 50 | 18 57 |
| E H Bennett 44 ft front by 61 ft deep s of & adj Trask & Howland's stable | | 52 | 31 40 |
| L Dean lots 3 & 4 exc'pt 4 rods s side of | 4 | 47 | 75 62 |
| Unknown 6 rods square in ne q | 1 | 12 | 21 30 |
| do | 4 | 50 | 14 69 |
| do 3 rods off n pt of | 3 | 28 | 11 28 |
| do | 2 | 28 | 28 11 |
| J M Williams 8 rods on e side of | 1 | 28 | 24 07 |

*Hickory Glen.*

| | |
|---|---|
| H B Bunster n h w⅗ of lot 1 | 95 49 |
| R Brown lot 24 | 14 69 |
| J H Knowlton lots 6 15 16 17 18 19 and 20 | 33 22 |
| E Lord lot 4 | 21 41 |
| J Valentine e h of lot 1 | 36 30 |
| Isaac Woodle lots 7 8 13 and 14 | 151 17 |

*Pease's Addition.*

| | | |
|---|---|---|
| Bassett | lot 18 | 11 91 |
| Baford s h | " 28 | 13 88 |
| L Bassett | " 9 | 18 01 |
| J Castle 4 by 10 rods nw cor | " 17 | 19 68 |
| John Dixon n ¾ of 19 in | " 5 | 50 34 |
| L M Gilman | " 19 | 14 69 |
| Whitney n h w h of | " 40 | 11 28 |
| W A Wells s h w h of | " 40 | 9 54 |

| | |
|---|---|
| M & M R R pt of the sw q sec 25 beginning at a point in the center of Bluff st and in the e & w q line of said sec, running thence about 450 ft to the w b'dry line of the right of way M & M R R, thence s 4° along sw b'dry line about 1500 ft to the center of Bluff st, thence nw'ly along the center of Bluff st about 1650 ft to the place of begining containi'g about 14 acres, not assessed last year | 1,072 52 |

*Pixley & Shaw's Addition.*

| | Lots. | Bl'k. | |
|---|---|---|---|
| James Armstrong e⅔ of | 45 | | 7 86 |
| J M Alden | 46 & 47 | | 77 04 |
| James Barker | 47 | | 41 45 |
| Bellows e⅔ of | 48 | | 5 87 |
| James Bunce | 49 | | 30 16 |
| W H H Byron lots 5 6 7 & 8 in bl'k 1, all of | | 12 | 27 87 |
| H O Burr & Co | 5 | 14 | 6 50 |
| Jerry Day | 121 | | 21 30 |
| S B Hardy e h | 43 | | 6 50 |
| A K Norris & Co lots 18 19 20 21 22 23 & 24 | | | 141 88 |
| Stafford e h of | 44 | | 6 50 |

*Pixley & Shaw's 2d Addition.*

| | | | |
|---|---|---|---|
| Asa Beers | 13 | 3 | 8 09 |
| A Patridge | 10 | 5 | 4 54 |
| David Russell | 17 & 18 | 5 | 9 88 |
| J M Parker | 8 | 3 | 3 91 |

*Dickson & Bailey's Addition.*

| | | |
|---|---|---|
| J Allen | 1 | 12 68 |
| Wm Dixon w h w h | 52 | 22 98 |
| C G Gillett | 5 | 82 02 |
| Hulton | 7 | 18 70 |
| G W Lawrence | 63 | 41 67 |
| A K Norris | 48 & 49 | 28 18 |
| Mrs Raynor | 31 & 32 | 34 29 |
| D O Raynor lot 40 & n h of 41 except 12 ft off s side of n h | 41 | 77 30 |
| G Sissons | 17 | 55 03 |
| Mary E Wheelock lots 58 59 60 61 and 62 | | 111 22 |

*Clark & Withrow's Addition.*

| | | |
|---|---|---|
| S Dewey lots 1 2 9 and 10 | 3 | 77 08 |
| H Richardson lots 3 & n h of 4 in blk 4, | 5 | 42 72 |

*I M Norton's Subdivision of Lots 5 and 6 in Clark & Withrow's Addition.*

| | |
|---|---|
| I M Norton lots 2 5 7 8 9 12 13 17 20 & 24 | 58 67 |

*A. Calkin's Addition.*

| | | | |
|---|---|---|---|
| Dean gore No 2 b't'n Beloit & Racine st by town line | | | 7 80 |
| Thomas Lowery | 3 | 2 | 11 28 |
| Marsh & Co lots 5 6 7 & 8 | | 2 | 60 94 |

*Doe's Addition.*

| | |
|---|---|
| Austin estate lot n h sw q of 47 | 21 30 |
| William Cobb " 25 26 27 28 | 103 97 |

| Name. | Lots. | Am't. | Name. | Lots. | Am't. |
|---|---|---|---|---|---|
| Cook | 9 | 70 81 | Lane Jones & Tr | 37 | 40 88 |
| Mart Dewey | 58 | 41 57 | M McDermot | 21 & 23 | 42 30 |
| Daniel Gower | 14 & 16 | 64 06 | B F Pixl'y 42 & w h of | 40 | 60 10 |
| George Gets | 22 | 48 34 | Richardson estate | 18<br>20 | 35 39 |
| M Harding | 62 | 27 18 | | | |

*Palmer's Addition.*

| | l't | blk. | | | l't | blk. | |
|---|---|---|---|---|---|---|---|
| Mrs P Brass | 10 & 11 | 2 | 9 88 | Miller | 8 | 28 | 7 13 |
| John Fost | 1 2 3 | 1 | 10 79 | | | | |

*Palmer & Sutherland's Addition.*

| | | | | | | | |
|---|---|---|---|---|---|---|---|
| Anderson | 6 | 7 | 34 78 | Miss Hemming w h | 7 & 8 | 3 | 42 18 |
| J G Alden | 3 | 19 | 15 63 | R Hill e h | 4 & 5 | 23 | 76 95 |
| Brown | 13 | 9 | 62 06 | Chas James | 4 | 14 | 21 30 |
| Dickerman s h | 5 | 1 | 21 30 | O P Johnson | 5 & 6 | 16 | 46 31 |
| Drake | 5 | 7 | 90 85 | McCuen | 10 | 22 | 21 30 |
| R Downs | 2 | 20 | 6 81 | I Miltimore lts 1 2 3 4 5 6 7 8 9 10 | | 25 | 107 47 |
| French s h of | 11 | | 67 28 | | | | |
| J C Gray | 1 | 6 | 82 88 | | | | |
| A T Gray | 1 & 2 | 11 | 114 46 | D Noggle | 5 | 9 | 61 54 |
| Haskall & Co | 7 | 16 | 33 12 | Jas Norris | 10 | 8 | 28 11 |
| R Packham | 6 | 17 | 41 57 | J Vaughn | 6 | 18 | 53 15 |
| A Rogers | 4 & 5 | 22 | 30 68 | J J Wickoff | 1 & 2 | 18 | 45 47 |
| S C Spaulding | 10 | 13 | 21 30 | Charles Yates | 2 | 5 | 41 57 |
| I M Smith | 8 | 18 | 15 56 | | | | |

*Rockport in Janesville.*

| To whom assessed. | Lots. | Bl'k. | Am't. |
|---|---|---|---|
| L Buford e pt of | 1 & 2 | 4 | 55 83 |
| L Barns | 1 & 2 | 6 | 24 98 |
| W H H Bailey lots 1 2 3 4 5 | | 3 | 44 00 |
| do undivided e side of | | 8 | 18 27 |
| do lots 6 11 12 4 5 | | 9 | 54 05 |
| D H Cobb lot 6 in blk 2 and lot 1 | | 3 | 19 19 |
| Pat Drukney n side of | 3 | 3 | 21 80 |
| J M Medhoe | 1 | 2 | 21 30 |
| Smith & Bailey w side of lot 1 and 2 blk 4 and w side of | | 4 | 22 01 |
| A Hyatt Smith lots 1 2 6 4 in blk 7, lots 1 2 3 7 8 9 in blk 9, lots 8 and 9 in blk 14, lots 2 3 4 5 and unnumbered e side of | | 15 | 165 29 |
| L Shurm lots 2 3 4 | | 5 | 33 01 |
| T Thornton unnumbered s h e side blk 1 and n side of | | 1 | 5 15 |
| Unknown | 1 & 2 | 1 | 15 30 |
| do | 8 | 6 | 11 28 |
| Pat Washington unnumbered n side of | 2 | 2 | 21 30 |
| S Williams lots 9 and 10 and n h of | 8 | 10 | 83 25 |

*Miltimore's Addition.*

| | |
|---|---|
| Isaac Comstock lot 24 | 6 53 |
| C Dustin " 82 83 84 | 78 06 |
| M'M Jackson " 34 35 36 37 50 51 and 52 | 75 99 |
| C P King " 139 and 141 | 69 10 |
| Menzie " 94 | 68 08 |
| Will'm Macloon " 90 91 92 and 167 | 40 26 |
| do " 173 | 3 70 |
| Ira Miltimore " 101 102 103 106 114 116 115 117 118 119 120 121 122 (exc'pt 14 ft off w side of 116) 119 124 134 188 and 192 except E G Field's interest in lots 116 and 117 | 291 22 |
| Ira Miltimore lots 196 200 203 w h 206 80½ by 100 ft nw corner of 206 | 38 80 |
| R R Co e h 51 128 129 130 131 132 and 133 | 24 31 |
| A Shields w h 46 w h 44 and 45 | 17 16 |
| J A Sleeper lot 55 | 22 72 |
| G Stevens " 64 | 7 86 |
| J T Smith " 150 | 3 91 |
| A H Smith " 9 10 11 12 13 14 15 16 | 19 87 |
| do " 19 20 21 22 23 38 17 and 18 | 45 86 |
| do " 39 40 57 58 145 and 146 | 462 06 |
| do " 59 68 72 and 69 | 43 86 |
| do " 96 97 126 127 135 and 136 | 28 44 |
| do " 137 138 143 144 147 and 148 | 17 75 |
| do " 149 150 151 152 153 154 155 and 156 | 27 01 |
| do " 157 158 159 174 175 176 177 and 178 | 27 01 |
| do " 179 181 182 183 184 185 186 187 | 27 01 |
| do " 189 190 191 193 194 195 197 198 & 199 | 30 25 |
| Unknown " 85 | 8 67 |
| do " 123 124 and 125 | 22 53 |
| do " 80 ft w side of 118, 119 125 | 15 40 |
| do " 168 169 and 170 | 10 49 |
| do " 160 161 162 163 and 164 | 17 19 |
| do " 201 and 202 | 7 16 |
| do " 204 and 205 | 7 16 |
| John Woodlock e h of 26 and 27 | 23 79 |

Wood lot 42 am't 7 86 | Williams lot 105 41 57

*Monterey Addition.*

| | |
|---|---|
| G W Buttain lots 78 and 79 | 7 15 |
| P Brown " 81 | 11 91 |
| D H Cobb " 10 | 8 52 |
| J Carter " 51 and 52 | 7 15 |
| M M Jackson " 57 58 59 61 62 74 75 76 | 32 40 |
| I Miltimore all of 1 except 8 by 8 rods in ne cor and 12 rods w end of 1, 12 and 13 | 62 01 |

| Name. | Lot. | Am't. | Name. | Lot. | Am't. |
|---|---|---|---|---|---|
| H Rice | 80 | 14 97 | R R Co | 9 | 3 91 |
| R R Co | 46 | 4 31 | Wm Tooker | 73 | 9 26 |

*Smith's Addition.*

| To whom assessed. | Lots. | Bl'k. | Am't. |
|---|---|---|---|
| J & W Land Co | 1 2 3 4 5 6 7 8 | 46 | 153 60 |
| do | 1 3 5 9 11 13 15 19 21 | 1 | 100 65 |
| do | 2 3 4 | 44 | 32 36 |
| do | 8 lots in | 45 | 83 97 |
| do | 4 and 6 | 17 | 28 72 |
| S H Kellogg | 10 " 11 | 2 | 69 10 |
| S H & J E Kellogg | 1 2 3 4 5 6 7 8 9 10 12 | 2 | 44 57 |
| do | 13 14 15 16 17 18 19 20 & 22 | 2 | 44 57 |
| do | 21 | 2 | 3 59 |
| Stover Rines | 1 2 3 4 5 6 7 8 | 43 | 59 31 |
| A H Smith | w h of 1 | 44 | 7 86 |
| do | 8 lots in | 36 | 60 10 |
| do | 1 2 3 4 5 6 7 8 | 37 | 49 23 |
| do | 1 3 4 5 7 | 38 | 23 75 |
| do | 1 3 5 7 9 | 3 | 28 09 |
| do | 11 13 15 17 19 and 21 | 3 | 33 66 |
| do | 1 3 5 7 9 11 13 15 17 19 & 21 | 4 | 59 28 |
| do | 1 3 5 7 9 11 13 15 17 19 21 | 5 | 44 81 |
| do | 1 3 5 7 9 11 13 15 17 19 21 | 6 | 54 82 |
| do | all of 22 lots in | 7 | 80 52 |
| do | all of 22 lots in | 8 | 72 77 |
| do | 1 2 3 4 5 6 7 8 9 10 | 9 | 40 15 |

| Name. | Lots. | Bl'k | Am't. |
|---|---|---|---|
| A H Smith | 1 3 5 7 9 | 10 | 23 75 |
| do | 1 3 5 7 9 | 12 | 23 75 |
| do | 1 3 5 7 9 | 13 | 23 75 |
| do | 1 3 5 7 9 | 14 | 23 75 |
| do | 1 3 7 9 | 15 | 22 40 |
| do | 1 3 5 7 9 | 16 | 44 02 |
| do | 1 2 3 4 5 6 7 8 9 10 11 12 13 14 | 18 | 76 45 |
| do | 8 9 10 11 12, 13 14 | 19 | 35 09 |
| do | 1 3 5 7 9 11 13 | 20 | 33 20 |

| Name. | Lots. | Bl'k | Am't. |
|---|---|---|---|
| A H Smith | 1 3 5 7 9 11 13 | 21 | 33 20 |
| do | 1 3 5 7 9 11 13 | 22 | 33 20 |
| do | 1 3 5 7 8 9 | 23 | 27 78 |
| do | 10 11 12 13 14 | 24 | 40 66 |
| do | 1 3 5 7 8 | 25 | 20 51 |
| do | 1 3 5 & 7 | 26 | 17 68 |
| do | 1 3 5 & 7 | 27 | 17 68 |
| do | 1 3 5 & 7 | 28 | 17 68 |
| do | 1 3 5 & 7 | 29 | 17 68 |
| do | 1 2 3 4 5 6 7 8 | 30 | 45 86 |
| do | 4 and 6 | 32 | 28 44 |

| To whom assessed. | Lots. | Bl'k. | Am't. |
|---|---|---|---|
| R J Walker | 2 4 6 8 10 12 14 16 18 20 22 | 1 | 101 07 |
| do | 2 4 6 8 10 12 14 16 18 20 22 | 3 | 61 05 |
| do | 2 4 6 8 10 12 14 16 18 20 22 | 4 | 61 05 |
| do | 2 4 6 8 10 12 14 16 18 20 22 | 5 | 44 23 |
| do | 2 4 6 8 10 12 14 16 18 20 22 | 6 | 54 12 |
| do | 2 4 6 8 10 | 10 | 23 75 |
| do | 2 4 6 8 10 | 11 | 23 75 |
| do | 2 4 6 8 10 | 12 | 23 75 |
| do | 2 4 6 8 10 | 13 | 23 75 |
| do | 2 4 6 8 10 | 14 | 23 75 |
| do | 2 4 6 8 10 | 15 | 27 83 |
| do | 2 4 6 8 10 | 16 | 43 97 |
| do | 2 4 6 8 10 12 14 | 20 | 33 15 |
| do | 2 4 6 8 10 12 14 | 21 | 33 15 |
| do | 2 4 6 8 10 12 14 | 22 | 33 16 |
| do | 2 4 6 8 10 12 14 | 23 | 28 39 |

| Name. | Lots. | Bl'k | Am't. | Name. | Lots. | Bl'k | Am't. |
|---|---|---|---|---|---|---|---|
| R J Walker | 2 4 6 8 | 24 | 12 86 | R J Walker | 5 8 | 36 | 6 63 |
| do | 2 4 6 8 | 26 | 19 17 | do | 2 6 8 | 37 | 17 94 |
| do | 2 4 6 8 | 27 | 19 17 | do | 2 6 8 | 38 | 14 50 |
| do | 2 4 6 8 | 28 | 19 17 | do | 2 4 6 8 | 39 | 14 50 |
| do | 2 4 6 8 | 29 | 19 17 | do | 2 4 6 3 | 42 | 43 41 |
| | | | | do | 5 6 7 8 | 44 | 43 41 |
| | | | | do | 1 3 5 7 | 42 | 36 34 |

*Farming Lands in the City of Janesville.*

| | |
|---|---|
| Babcock that pt of lot 3 bd n by Babcock's land, e by River road from Janesville to Madison, s by Heilds farm or Addition to Janesville in section 26, T 3 R 12 acres 5½ | 82 75 |
| Wm A Barstow in lot 1 bd w by River st in Smith & Bailey's Addition to Janesville, e by Rock River s by J F Clapp n by section line and Croft in section 36 T 3 R 12 also 4 rods front and rear in lot 1 bd n by section line and Croft and s by T B Woolliscroft in sec. 36 T 3 R 12 | 146 43 |
| Cooley south pt of lot 3 bd n by Babcock's land e by River road from Janesville to Madison s by Heild's Addition to Janesville in section 25 T 3 R 12 acres 12 | 31 28 |
| E B & J F Drake w½ w½ of s w¼ s w¼ section 26 T 3 R 12 acres 10 | 101 42 |
| O B Ford 4 rods front and rear in lot 1 bd n by T Strutts s by Rail Road e by Rock River w by River st in Smith & Bailey's Addition in section 26 T 3 R 12 | 27 94 |
| David Noggle s½ n w¼ of section 26 T 3 R 12 except the e½ of the s e¼ of n w¼ and 26½ acres sold to C Arnold, William Whitnell and J Church acres 83½ also n½ s w¼ section 26 T 3 R 12 acres 80 | 308 77 |
| I M Smith n e¼ s w¼ e of and adj land assessed to O W Norton 24 rods on Galena road by 64 rods deep in sec 35 T 3 R 12 acres 10 | 101 45 |
| A Hyatt Smith 39 feet front and rear by 100 feet deep on Race bd s w by Scarcliff's store s by Milwaukee st n e by Walker & Smith's mill in section 36 T 3 R 12 | 248 64 |
| Wm M Tallman all of the e½ n w¼ except what is assessed to O W Norton, I M Smith, C S Roe, O P Martin, H McKinney and Wm Andrews in section 35 T 3 R 12 acres 44½ | 316 79 |
| John H Vormilye n e pt of lot 3 bd e by River road from Janesville to Madison s by Rexford's land in section 26 T 3 R 12 acres 21 | 106 2 |
| C S Abeel pts w¼ lying e of and adj J M May in section 30 T 3 R 13 Acres 2 | 29 74 |
| A W Bunster w¼ n e¼ excepting 12 acres in the n w corner section 30 T 3 R 13 acres 28 | 217 89 |
| H W Barnes in the s e corner w of and adj T Jackman's 4 acres section 25 T 3 R 12 acres 1 | 31 30 |
| Cox 2 acres bd n by street s by Blindale's by Martin by Bracket sec 25 T 3 R 12 acres 2 | 11 22 |
| Cole 4 acres off n½ s e¼ lying w of Milton road C S Gibbs' land and excepting a strip 10 rods in width off n side also excepting 2 acres from s side sec 25 T 3 R 12 | 8 65 |
| J M May in s w¼ s w¼ bd n by road leading from Court st s by section line w by S Williams' land and e by C S Abell sec 30 T 3 R 13 acres 4½ | 67 99 |
| Casick 2 acres bd e by Blindale's by Martin w by Cox n by street sec 25 T 3 R 12 acres 2 | 11 22 |
| Jesse Miles 5 acres bd s by Rail road s and n by J B Crosby w by Rock River w of Fulton road section 25 T 3 R 12 | 58 26 |
| S D Smith e½ n½ sec 30 T 3 R 13 acres 60 all in w½ n w q lying e of Milton road except that pt sold to Dewey & Spaulding section 30 T 3 R 13 acres 15, 5 by 16 rods adj lots 9 and 10 in Pease's Addition section 25 T 3 R 12 acres ½ | 11 52 |
| H O Wilson in se q e of and adj H Taylor and s of Milwaukee st sec 25 T 3 R 12 acres 4 | 71 35 |
| Ag'l Society off e line q sec 1, town 2, range 12 acres 24 | 46 23 |
| F Baker in lot 7 w side of Main st 4 rods front & rear to river s of and adj lot 34 in Dickson & Bailey's addition, sec 36, town 3, range 12 | 25 16 |
| T L Buckingham in sw corner se q ne q lot 3, sec 1, town 2, range 12, acres 2, 6 acres a fair ground bounded w by Beloit road e by Shunks, sec 1, town 2, range 12, acres 6 | 30 84 |
| S Bonesteel sw cor sw q sw q sec 31, town 3, range 13, acres 1½ | 31 30 |
| C Johnson s pt e h ne q n pt e h se q except 24 acres Fair Ground and excepting 1 lot 4 by 8 rods, sec 1, town 2, range 12, acres 30 | 61 22 |
| Homer Miller in lot 7 n of Racine road, sec 36, town 3, range 12, acres 3 | 71 35 |

| | S. | T. | R. | A. | |
|---|---|---|---|---|---|
| A K Norris 3 acs n side Racine road | 36 | 3 | 12 | 3 | 21 20 |
| Norris 1 acre adj A K Norris | 36 | 3 | 12 | 1 | 8 84 |
| Stover Rines 1 acre in lot 7 n of land owned by Calkins | 36 | 3 | 12 | 3 | 43 74 |
| Wm H Shanks 5 acs s of Buck'gham's | 1 | 2 | 12 | 5 | 13 67 |
| Henry Utman 95-100 of an acr. b'd n by Amer e by Main st s by land owned by Bonesteel and w by Spring Creek | 36 | 3 | 12 | | 71 35 |
| Wood 1 acr b'd w by Bonesteel e by Beloit st s by town line and w by Spring Creek | 36 | 3 | 12 | ½ | 16 26 |
| Guy Wheeler in lot 7 | 36 | 3 | 12 | 2 | 31 12 |
| do n h s h sw q | 31 | 3 | 13 | 38 | 121 53 |

| | |
|---|---|
| Mrs Mary Wheelock 1 acre and 32 rods lying e of, and adj lots 58 59 & 60 in Dickinson & Bailey's addition, being 12 rods by 18 in lot 7, sec 36, town 3, range 12, ¼ acres | 21 20 |
| T L Buck 12 rods front by 80 rods deep in nw q se q sec 2, town 2, range 12, 6 acres | 41 29 |
| P Brown pt of lot 4 sec 2, town 2, range 12, 2 acres | 24 23 |
| E B & J F Drake 4½ acres in the nw corner of se q b'd n by the Galena road e by Smith w by qr sec line sec 35, town 3, range 12, 4½ acres | 111 41 |
| I Miltimore all of lot 6 except 5 acs sold to H Harris, sec 1, town 2, range 12, 38 acs, 15 acs s of and adj l'd owned by I D Cole in the w h of the sw q sec 1, town 2, range 12, 15 acs, 31 acs b'd w by Miltimore's addition n by Stone & Noggle s by w side of Rock river sec 1, town 2, range 12, 31 acs in nw q of lot 2 sec 1, town 2, range 12, 4 22-100 acs, in lots 19 & 20 Heath's estate sec 2, town 2, range 12 | 245 93 |
| David Noggle 18 acs in ne cor known as lot 2 in nw q sec 1, town 2, range 12, 18 acs, 2 acs e h of w h of lot 2 b'd n by town line e by Rock river w by E L Stone sec 1, town 2, range 12, 2 acres | 49 16 |
| L E Stone w h lot 2 sec 1, town 2, range 12, 2 acs, lot 1 sec 1, town 2, range 12, 2 acs | 15 48 |
| A Hyatt Smith e ½ sw q sec 35, town 3, range 12, 53½ acres, lot 2, 41 acres | 505 13 |
| Whitman estate undivided 3-12 w h sw q sec 1, town 2, range 12, 20 acres, w h se q exc't that assessed to Buck & Cole and 2 acrs in ne cor of nw q of the se q sec 2, town 2, range 12, 26 acrs | 50 88 |

Dated Janesville, Oct. 18th, A D 1860.

S. L. JAMES, Clerk of the Board of Supervisors of the County of Rock, State of Wisconsin.
oct18d3m

### CIRCUIT COURT FOR ROCK COUNTY.

John N Smith agst Jacob D Woodruff and the Board of Supervisors of the County of Rock.

The State of Wisconsin to each of the above named defendants:

YOU are hereby summoned and required to answer the complaint in this action, which has been filed in the office of the clerk of the circuit court for Rock county, at Janesville, in said county, and of which a copy is herewith served upon you, and to serve a copy of your answer to said complaint on the subscribers, at their office in said city of Janesville, within twenty days after the service hereof, exclusive of the day of such service, and if you fail to answer said complaint within the time aforesaid, the plaintiff in this action will apply to the court for the relief demanded in said complaint.

Witness, the Hon. David Noggle, judge of said court, [L. S.] this 25th day of September, A D 1860.

KNOWLTON, PRICHARD & JACKSON,
LEVI ALDEN, Clerk. Plaintiff's Attorneys,
nov30d7w Janesville, Wis.

### CIRCUIT COURT FOR ROCK COUNTY.

The state of Wisconsin to Nelson L Thayer, Jane G Thayer, Lester Wilcox, George T Perry, jun'r, John H Eaker, Frank L Bogardus, Edward Barrows, Loring S Williams, David B Cunningham, Sidney H Blanchard, David A Herrick, Israel W Scudder and Charles B Williams:

YOU are hereby summoned to answer the complaint of Darwin Andrews, Edwin Andrews, John T Masters and William W Holmes, plaintiffs, which was filed in the office of the clerk of the circuit court for Rock county, at the city of Janesville, in said county, on the 22d day of November, 1860, of which a copy is hereto annexed and herewith served upon you, and to serve a copy of your answer on us, at our office in said city, within ninety days after the service hereof, exclusive of the day of such service, and if you fail to answer the complaint as aforesaid, the plaintiffs will apply to the court for the relief demanded in the complaint.

Witness, Hon. David Noggle, judge of said court, at [L. S.] Janesville, November 22d, 1860.

LEVI ALDEN, Clerk. CONGER & HAWES,
dec5d7w Attys for Plffs.

### CIRCUIT COURT FOR ROCK COUNTY.

Lyman J Barrows agst Adeline S Dodge.

The State of Wisconsin to Adeline S Dodge.

YOU are hereby summoned and required to answer the complaint in this action, which was filed in the office of the clerk of the circuit court for Rock county, at the city of Janesville, in said county, on the 20th day of December, 1860, and of which a copy is herewith served upon you, and to serve a copy of your answer to said complaint, on the subscriber at his office in said city, within ninety days after the service hereof, exclusive of the day of such service; and if you fail to answer said complaint within the time aforesaid, the plaintiff in this action will apply to the court for relief demanded in said complaint.

Witness the Hon. David Noggle, judge of said court, [L. S.] this 20th day of December, A D 1860.

LEVI ALDEN, WILLARD MERRILL,
dec20d7w Clerk. Plaintiff's Attorney.

### Referee's Sale on Foreclosure.

CIRCUIT COURT—ROCK COUNTY.

William M Wilson vs. Isaac M Norton, Eliza Norton, Edwin M Wells, Nancy A Wells, Oliver B Ford, Alpha Warren, S Fisher Eldred, Joseph A Sleeper, Charles Norton and Franklin Whittaker.

IN pursuance and by virtue of a judgment of foreclosure and sale of the circuit court for Rock county, made on the 21st day of June, A D 1860, in favor of the above named plaintiff and against the above named defendants, and by virtue of an order of reference made by the said court on the day and year aforesaid, I will sell at public auction, to the highest bidder, on

*THE 18th DAY of OCTOBER, A D 1860,*

at two o'clock in the afternoon of that day, on the corner of Main and Milwaukee streets in the city of Janesville, in front of the banking house of John P. Hoyt & Co., the following described mortgaged premises, to wit: the easterly half of lots sixty-nine (69), seventy (70), seventy-one (71) and seventy-two (72) in Smith and Bailey's addition to Janesville, according to the recorded plat thereof, or so much or such part thereof as shall be necessary and sufficient to satisfy the amount adjudged to be due to the plaintiff in said judgment.—Dated June 21st, 1860. IRA C. JENKS, Referee.

EDSON KELLOGG, Plff's Atty. jy16d3m

The above sale is postponed to the 15th day of January, 1861, at the hour and place above mentioned.—Dated October 18th, 1860. oc19dts IRA C. JENKS, Referee.

### Sheriff's Sale on Foreclosure.

CIRCUIT COURT FOR ROCK COUNTY.

Elijah Robinson, plaintiff, against Wm R Foster and Harriet Foster, his wife, defendants.

BY virtue and in pursuance of a judgment of the circuit court for Rock county, rendered in the above entitled action on the 27th day of November, A D 1860, in favor of the above named plaintiff and against the above named defendants, I will sell at public auction to the highest bidder, on

*THE 7th DAY of FEBRUARY, 1861,*

at two o'clock in the afternoon of that day, on the sidewalk in front of the entrance leading to the circuit court room, on Main street, in the city of Janesville, in said county of Rock, all that certain piece, parcel or tract of land situate, lying and being in the village of Fulton Center, town of Fulton, county of Rock and state of Wisconsin, known and described as lots number three (3), five (5) and six (6) in block number one (1) in said village as per recorded plat thereof, recorded in the Register's office in the city of Janesville, in said county of Rock.

R. T. LAWTON, Sheriff Rock Co.

N. S. MURPHY, Plff's Atty,
Whitewater, Walworth Co., Wis. dec17d6w

### Sheriff's Sale on Foreclosure.

CIRCUIT COURT FOR ROCK COUNTY.

Alexander Mosher against William C Chase.

IN persuance and by virtue of a judgment and decree of foreclosure and sale in the circuit court for Rock county, made in this action on the 26th day of February, A D 1856, in favor of the above named plaintiff and against the above named defendant, I will sell at public auction, to the highest bidder, on

*THE 13th DAY of FEBRUARY, A D 1861,*

at 11 o'clock in the forenoon of that day, at the sidewalk in front of the entrance leading to the circuit court room, on Main street, in the city of Janesville in said county of Rock, all those certain pieces, parcels or tracts of land lying and being in the town of Bradford, county of Rock and state of Wisconsin, and known and distinguished as follows, to wit: the northeast quarter, also the east half the northwest quarter, also the east forty-five acres of the west half of the southeast quarter, and also the east half of the southeast quarter, all in section twenty-eight (28), town two (2) north, of range fourteen (14) east; containing in all three hundred and sixty-five acres, excepting and reserving from the land above described, forty-five (45) acres thereof, bounded and described as follows, to wit: beginning forty rods west of the northwest corner of the east half of the southeast quarter of said section number twenty-eight, thence south 83° west one hundred and fifteen rods, thence north 7¾° west sixty-two rods and fifteen links, thence north 83° east one hundred and fifteen rods, thence south 7¾° east sixty-two rods and fifteen links to the place of beginning, or so much thereof as shall be necessary to make the amount due to the said plaintiff, with costs of this action. R. T. LAWTON,

JOHN W. CARY, Sheriff of Rock Co., Wis.
Plff's Atty, Milwaukee, Wis. dec29d6w

# 1860 1860

## Chicago and North-Western Railway.

WINTER ARRANGEMENT.

Trains leave Janesville:

| | | |
|---|---|---|
| Freight Train, for Oshkosh, | | 7.15 A. M. |
| Day Express, | " | 4.50 P. M. |
| Freight Train, | " | 6.45 P. M. |
| Passenger Train, for Chicago | | 8.10 A. M. |
| Day Express, | " | 12.45 P. M. |
| Freight, | " | 6.30 A. M. |

Trains Arrive at Janesville:

| | | |
|---|---|---|
| Night Express, from Chicago, | | 10.20 A. M. |
| Day | " | 4.45 P. M. |
| Freight, | " | 3.20 A. M. |
| | " | 3.25 P. M. |
| Day Express, from Oshkosh, | | 12.40 P. M. |
| Freight, | " | 6.00 P. M. |
| | " | 9.45 P. M. |

Tickets for Berlin, Beaver Dam, Portage City, Waupun, La Crosse, St. Paul and all points north-west; for Beloit, Rockford, Freeport, Galena, Dunleith and points west; tickets for all principal points east and south, for sale at the passenger depot.

H. E. PATTISON, Agent.

## Milwaukee and Mississippi Railroad.

CHANGE OF TIME.

Taking effect Sunday, November 25th, 1860.

Trains leave Janesville for:

| | |
|---|---|
| Milwaukee, | 6.50 A M |
| Madison only, and Milwaukee, | 4.25 P M |
| Madison and Prairie du Chien, | 8.50 P M |
| Monroe, | 5.45 P M |
| Freight, east and west, | 11.15 A M |

Trains arrive at Janesville from

| | |
|---|---|
| Madison and Prairie du Chien, | 8.00 A M |
| Milwaukee, and Madison only, | 5.45 P M |
| Milwaukee, | 10.00 P M |
| Monroe, | 12.20 P M |
| Freight, from west, | 12.35 A M |

Through tickets via the Detroit and Milwaukee, Great Western and Grand Trunk Railways for sale to all points east WM. B. STRONG, Agent.

## Galena and Chicago Union Railroad.

| | | |
|---|---|---|
| Day Express | Leaves | 8.05 A M |
| " | Arrives | 7.05 P M |
| Night " | Leaves | 8.00 P M |
| " | Arrives | 5.00 A M |

This train connects with the New York and Boston express trains each day, and all trains bound east and south. Also connecting at Belvidere with trains west for Rockford, Freeport, Warren, Darlington, Mineral Point, Galena and Dunlieth, and at Junction of C. B. & Q. and G. & C. U. R. R. for Dixon, Fulton, Central Iowa and all points on Chicago, Fulton and Iowa line of Galena and Chicago Union Railroad, and at Janesville for Milwaukee, Prairie du Chien and all points on the Milwaukee and Mississippi railroad. Direct connections are made at the junction of C. B. & Q. and G. & C., for Burlington, Quincey, Hannibal and St. Joseph. Tickets can be procured at the office of this Company, in Janesville.

☞ All trains will leave daily except *Sunday.*

E. B. TALCOTT, Gen. Superintendent.
GEO. M. WHEELER, Gen. Pass. Agent.
W. ANGEL, Agent.

## New York Central Railroad.

CONNECTS at Albany with Western & Albany Northern Railroads for Boston and all places in New England, and Hudson River road for New York.

THE BEST AND MOST EXPEDITIOUS ROUTE TO THE EAST.

This road makes direct and close connections at Chicago with the Michigan Central and Canada road for the Suspension Bridge, and with the Michigan Southern road, with the Lake Shore roads to Buffalo.

☞ Baggage Checked Through from Chicago and all Principal places in the Northwest to New York and Boston and all Principal Places in the East.

**Fare as Low as Any Other Route.**

☞ Tickets for sale at all the principal Ticket Offices in the West. Also at the Company's office in the American Express Office, Southwest Corner of Lake and Dearborn streets, Chicago. ALLEN BUTLER, Buffalo,
H. E. SAWYER, Chicago, Gen. Pass. Agent.
Gen. Northwestern Agent. dec17dtf

## 1860 Winter Arrangement. 1861

VIA.

## Illinois Central Railroad.

ON and after Sunday, Nov. 25th, 1860, trains will leave the Great Central Depot, foot Lake and South Water streets, at 9.30 A M, (Sundays excepted,) arriving at Peoria at 6.30, P M, St Louis 11.50 P M, Cairo 4.35 A M, Memphis 8.00 P M, New Orleans in 59 hours from Chicago.

Trains leaving Chicago at 9.50 P M, (Sundays excepted,) arrive at St. Louis at 11.50 A M, Cairo 3.35 P M, New Orleans in 59 hours from Chicago.

Trains arrive in Chicago at 1.10 A M and 8.50 P M, (Sundays excepted.)

Through tickets for all important points south and southwest for sale at the office of the company, in the Great Central Depot. W. R. ARTHUR, Gen. Sup't.
W. P. JOHNSON, Gen. Passenger Ag't. sep11dtf

## Michigan Central and Great Western (Canada) Railway.

TRAINS leave the Great Central Depot, foot Lake st, Chicago,

6.00 A. M., New York and Boston Express, every day except Sundays.

9.45 A. M., Cincinnati and Louisville Express, every day except Sunday.

7.00 P. M., New York and Boston Express, every day.

7.00 P. M., Cincinnati and Louisville Express, every day except Saturday.

☞ Baggage checked through.

Through tickets for sale at the principal railroad offices in the west, and at the General office, corner Lake and Dearborn streets, opposite the Tremont House, Chicago, and at the depot, foot Lake street.

H. J. SPAULDING, R. N. RICE,
Gen. Pass. Ag't M. C. R. R. Sup't.
apr16dtf

## UNITED STATES MAIL!

ONLY WEEKLY LINE

**To Londonderry, Glasgow and Liverpool,**

AND all the principal cities of Great Britain and the continent of Europe, calling at Londonderry, Ireland.

**THE MONTREAL MAIL OCEAN STEAMSHIP COMPANY'S**

first class, full powered, Clyde built steamers, in connection with the

**GRAND TRUNK RAILWAY**

of Canada, carrying the United States and Canada mails and passengers.

| | |
|---|---|
| Bohemian, | McMaster. |
| North Britton, | Grange. |
| Anglo Saxon, | Balantine. |
| Nova Scotian, | Capt Borland. |
| North American, | Alton. |
| Canadian, | (New). |
| Hibernian, | |
| Norwegian, | |

Quickest, cheapest and most comfortable sea passage. On and after the 24th of November, the steamers will sail from Portland weekly.

Fare from Chicago to Londonderry, Glasgow or Liverpool:

| | |
|---|---|
| 1st Class, according to State Room, | $89 and $103 |
| Steerage, found with cooked provisions, | 43 |
| Return tickets, 1st class, good for 6 mos., | 180 and 205 |
| Steerage, | 88 to 96 |

Certificates are issued for bringing out passengers from all the principal towns of Great Britain and Ireland, by the above steamers or sailing vessels, at very reduced rates.

For freight or passage apply to the company's general agents, Sable & Searle, 19 Water St., Liverpool; Cork and Dublin, and 23 Broadway, New York, or to

JAMES WARRACK, Grand Trunk Railway Office,
apr10dly 12 Lake Street, Chicago.

## GREAT VICTORIA BRIDGE OPEN.

This immense iron structure, nearly two miles in length, (the longest in the world,) erected across the river St. Lawrence, at Montreal, at a cost of six and a half millions of dollars, to connect the eastern and western divisions of the

**Grand Trunk Railway, of Canada,**

is now open for public traffic. This road, of nearly 1,100 miles in length, is operated under one management from Detroit, Mich., to Portland, Me., and there is only *ONE CHANGE OF CARS* from Chicago or the Mississippi river to Portland or Boston. Quickest and most convenient route for travel between the west and Canada and New England. Passengers and freight booked through to all parts of Canada and the New England states, also

TO AND FROM CHICAGO AND LIVERPOOL, and the continent of Europe, at considerably reduced rates, by the only regular weekly line of United States and European Mail Steamers, sailing from Portland every Saturday during winter and Quebec during summer, and from Liverpool every Thursday, calling at Londonderry every Friday throughout the year. For further particulars apply to

JAMES WARRACK,
Gen'l West'n Ag't, 12 Lake St., Chicago.
WALTER SHANLEY,
Gen'l Manager, Montreal. apr10dly

# VALENTINE FREIGHT EXPRESS COMPANY,

## Via New and Erie R. R.

## N. Y. Office, 193 Broadway.

**SPECIAL FREIGHT NOTICE!**

THIS company having lately made more full and perfect arrangements than heretofore had, beg to call attention to their facilities for the

**RAPID TRANSPORTATION**

of all classes of merchandise, between the eastern cities and manufacturing towns, and places west, north-west and south-west. We offer the following advantages:—From and after this date our fast Express Train will be run from Jersey City every day (Sundays expected) direct for Dunkirk, making close connection with our trains on Lake Shore Railroad for all places westward.

Full and complete arrangements have been perfected by which

**Quicker Time**

can be made than has heretofore been made or attempted by any freight line. Our business is under the control and management of experienced transportation men. We have capable and responsible agents at all principal points of transfer and delivery, and our freight is carried in cars under our own control—all of which ensure safety and despatch; added to which

**Our Rates will at all Times be as Low as by the Regular Railroad Lines.**

Great care will be taken to guard against over charges, losses or damages, but should any occur, claim therefor will be promptly examined into and adjusted.

SHIPPING DIRECTIONS.—Mark packages "Valentine Express." —*Procure Bills of Lading on the day of Shipment.* For rates of freight, contracts, bills of lading and directions, apply to IRA JUSTIN, JR., Agent, First door east of Hyatt House.

Janesville, Nov. 30, 1859. nov30dtf

JUST OPENED.—A splendid line of French Prints, original designs, at
mar1dawtf McKEY & BRO'S.